LAST EDITION

The Daily Courier

PRICE 2 CENTS.

Connellsville's Biggest and Best Newspaper. Sworn Average Daily Circulation Last Week, 7,112

VOL. 16, NO. 239. CONNELLSVILLE, PA., MONDAY EVENING, AUGUST 19, 1918. SIX PAGES.

COMPANY C'S LOSSES 21 KILLED, FIVE WOUNDED AND 168 MISSING; FRENCH GAIN MORE THAN MILE ON 10-MILE FRONT IN NEW DRIVE

FOUR MEDICAL DETACHMENT BOYS PRISONERS, LETTER FROM MAJOR R. S. M'KEE INDICATES

Search of Battle-field Fails to Reveal Any Trace of Them, Commander Says, but Evidence is Not Positive; Three Out of Seven Returned.

COMMUNICATION DOES NOT MENTION NAMES

Circumstantial evidence that Lloyd J. Shaw, Frank Freeman and Frank Beatty, members of the Medical Detachment of the 110th Infantry, are prisoners, perhaps at Rastatt, Germany, where Walter S. Bixler, also of the Medical Detachment, has been located, is contained in a letter from Major Robert S. McKee, commanding the detachment, to Mrs. McKee.

Thorough search of the battle-field, Major McKee writes, failed to reveal the boys or their bodies and led to the presumption that they are prisoners, he said. The letter was dated July 20 It said seven members of the detachment went out together. The next day three returned "tired but unafraid." No names were mentioned in the letter.

Major McKee did not make the positive statement, as was reported, that the boys are prisoners.

As indicating the strenuous life the men are living Major McKee said he had not had his clothes off for seven days.

MEYERSDALE BOY AMONG KILLED OF COMPANY C.

A telegram received last evening at Meyersdale reported the death of another member of Company C—Charles E. Kelly. Kelly, a son of John P. Kelly, was killed in action on July 15. The father is a passenger conductor on the Somerset & Cambria branch of the Baltimore & Ohio railroad. A brother, John Kelly, is in the service in France.

COMPANY E OFFICER IS REPORTED DEAD

MOUNT PLEASANT, Aug. 19.—The death of Lieutenant William S. Stevenson, Company E, 110th Infantry, in battle is reported in a letter received by Dr Poole of Ruffsdale, from Sergeant George Mawhinney, member of Company E The father wired the War Department at Washington in an effort to learn the truth. The letter said that when Mawhinney was rescued from the field Lieutenant Stevenson was lying dead beside him.

RALPH MIGHT, SCOTTDALE, ENTERS TRAINING

SCOTTDALE, Aug 19.—Ralph E. Might, son of Mr. and Mrs. S. H. Might of Mulberry street, left Saturday to enter the military training school at the Carnegie Institute of Technology, Pittsburg.

PRIVATE SKILES SAFE OVER, CARDS SAY

Mrs. James Nelson Skiles of Perryopolis, received Red Cross cards telling of the safe arrival overseas of her husband, Private James N. Skiles. Mrs. Skiles and his relatives spent the Fourth of July with him at Camp Lee, Va.

EMANUEL PRETTYMAN IS RECOVERING.

Mr. and Mrs. James Bartlett of Dunbar have received word that their grandson, Emanuel H. Prettyman, reported wounded in France, is getting along well at the Red Cross hospital and will shortly be able to return to the front. The message was dated July 20. Prettyman is a son of Mr. A. H. Prettyman of Huff, Westmoreland county. He is a member of the 28th Infantry.

ADELAIDE MAN RECEIVES FIRST NEWS IN TWO MONTHS.

John A. Brennen of Adelaide, has received the first word in eight weeks from his son, Martin J. Brennen, who is with the Troop A, 15th Cavalry. He states that he is well and wants all his friends to write to him to the above address.

BACK FROM FIRST BATTLE SAYS PLEASANT VALLEY BOY

Norman E. Firestone, of Pleasant Valley, Bullskin township, member of the headquarters company of the 109th Infantry, had been in battle a week when he wrote last to his brother, John W. Firestone, under date of July 21. He then had been relieved. His letter says in part:

"Having a little time just thought I would write you a few lines to let you know that I am still as well as usual. We have just come in from the front line trenches and are now having a rest for a short time which I need, I think. This was the first fight we were in. It lasted about a week. I might say the Germans got the worst end of the fight. I think we will get another crack at them soon. This is a very interesting war. If there is anything more interesting than dodging big shells and shrapnel I wish some one would tell me what it is. I don't mind it since I got used to it."

In another letter, dated July 13, he mentions having received a letter from his sister, Mrs. Grace Echard of Murphy Siding. He says that he likes France and thinks it a fine country. He has learned the language enough to ask for something to eat. Firestone is a son of Mr. and Mrs. Austen Firestone of Pleasant Valley.

FIFTEENTH ENGINEERS WITHIN SOUND OF GUNS.

The 15th Engineers, in which are several Connellsville boys, is within the thunder of the big guns, according to Corporal Herbert C. Shank, writing to his grandmother, Mrs. C. C. Smith of South Connellsville. He says:

"Dear Grandmother:—Roughing it—that surely explains our doings for the last few days and I expect for the few days to come. We left our headquarters with light marching order; three blankets, extra suit of underwear, towel, soap and the clothing we had on our backs We are living in 'pup' tents. A 'pup' tent is rather small room for two fellows to sleep in, even if you happen to be very lengthy and a small space at the head for your shoes, leggings, cap and other junk which you don't want to get soaked, (for it has been raining ever since we started). A bundle of dry grass, which is gathered together, with our blankets, makes a dandy bed for two of us, except when we have an extra hard shower. Then the bunk is a little damp. Off to our left we can hear the heavy rumble of our 'heavies.' They sound like the heavy thunder we have before our rains at home. Very seldom do we have thunder here. Above and ahead we can see shrapnel at times. We can see the smoke from the explosions almost a half minute before the sound reaches us. Somebody is making it warm for an enemy machine."

MORE OF WAR YOU SEE, THE MORE YOU WANT

"I used to think I never would get used to the ways of war but it does not take one long," writes Clyde R. Brown of the Third Aviation Center, Camp Hospital No. 14, with the American forces in France, to William Burnworth of Confluence, under date of July 12. "It seems the more you see of war the more you want to see. My last trip was up to the front. I saw one of the boys with both legs off. He said if they would give him something with which to walk he would go back again. Some spirit! They are all that way." The writer tells of having been out on a "trip," a dangerous one, but indicates that there is a fascination to the dangerous side of war. "A fellow soon forgets about such things," he says.

MEMORIAL SERVICE FOR RAYMOND RENNINGER.

Tribute to the memory of Private Raymond L. Renninger, member of Company D, 110th Regiment, killed in the battle of the Marne, were conducted yesterday morning in the Second Methodist Protestant church, Uniontown. Rev. T. W. Colbouer, the pastor, delivered the address. Patriotic musical numbers were rendered.

Aliens Under Investigation.

Prothonotary George M. Rathmell has sent notice to German and Austro-Hungarians who had applied for naturalization papers and who were to appear at the sessions of naturalization court September 6 and October 4 that they need not appear. All such cases are being specially investigated.

Concerts at Markleton.

The Uniontown Military band played two concerts at Markleton yesterday. Miss Helen Bell Rush of Dawson, sang.

SOMERSET COMMAND BEARS BRUNT OF GERMAN ONRUSH; ARTILLERY PROTECTS CO. D

A first hand message from the boys of the 110th Regiment, who participated in the fighting on the Marne front with the 28th Division (Pennsylvania) in the battle beginning July 15, was brought to this section of Western Pennsylvania yesterday by the Rev. Dr. F. A. LaViolette, former field secretary of the regimental "Y" hut, when he addressed hundreds of relatives and friends of the boys at the Grand opera house in Mount Pleasant. Dr. LaViolette was on the front with the 110th when the battle began, leaving France for this country on July 25. He stopped in Pennsylvania at the request of Brigadier General Richard Coulter to tell the people of the state how proud they should be of the boys in the 28th Division and to deliver some personal messages from the fighters in the trenches. He is on his way to his home in Seattle, Wash.

The "Y" man told of how gloriously the 28th Division bore the brunt of the early fighting, until after 25 hours they were given relief by the French, repulsing the Germans and marking the opening of the Franco-American advance. "I am proud of your boys," he declared. "They are fine men, clean men, and you are honored that such men as are in that division represent your state."

Dr. Violette said it was an unexpected move on the part of the Germans that threw the Pennsylvania boys into the heaviest fighting. The Germans had been expected at Chateau-Thierry but instead came through where the 110th men were stationed.

The Y. M. C. A. man credits Company B of Beaver and Company C of Somerset with a large part in the checking of the German advance. The two companies were in advanced positions and bore the brunt of the fighting for a long time.

"Two companies, B and C, of the 110th," he said, "took a glorious part in checking the drive. All the officers of these two companies had been killed, wounded or taken prisoner, except one, Lieutenant Smith, of Company C. Many of the men had fallen. Calling the survivors around him in a wheat field bounded on three sides by a forest, Lieutenant Smith formed the remnants into one company and these men held up the flower of the German army and delayed its advance so that the objectives never were reached.

"Until July 18 the battle swayed back and forth. Lines advanced only to retreat. The Pennsylvania boys hourly crowned themselves with glory.

"Through that fighting many times privates had to organize themselves to repel attacks. Their officers gone, the men would form and go into battle fighting with a wonderful spirit.

"To much cannot be said for the men from this state who are in France. They are wonderful," he said. "I would glory in being a Pennsylvanian just to be identified with a state that can send such boys as the 110th Reigment to France."

Company C lost 21 killed, five wounded, and four officers and 164 men missing, the speaker said.

"The Germans kept eating into the lines," he said, "until it seemed our last resources had been exhausted, but we kept fighting on. We had 26 solid hours of fighting before given relief. When I lay down on my cot to go to sleep I heard a flutter of tired wings and there on my window still was perched a little pigeon. I picked it up and tied to one of the little legs was a small container. I opened it, and in it was a slip of papef. I cannot translate German, but I know German writing when I see it. In five minutes that message was at headquarters and in a half hour the road was teeming with tanks, artillery and thousands of French soldiers. The message had said that the Germans needed immediate relief or they could hold out no longer. We, who had thought we had exhausted our resources, had pressed to desperation the flower of the German army. We had held off six divisions of the crown prince's men, 100,000 soldiers. They wouldn't give me the message, but they let me keep the container." He exhibited the little case in which he had found the message.

Speaking of Company D, the Connellsville command, and its comparatively light losses, the "Y" man said the company had been supported by the heavy artillery during the fight. B and C companies were without such protection and were further advanced, accounting for the heavier casualties.

Dr. LaViolette told of going to the dressing stations and assisting in binding the wounds of the soldiers, holding an arm or a limb, while members of the Red Cross laid their soothing bandages on the gaping cuts. He spoke of being with the major, meaning Dr. R. S. McKee of this city, major of the 110th Regiment Medical Detachment.

After the Allied offensive began, Dr. LaViolette said he stood on the crest of a hill and watched the Germans fighting to get back across the Marne. "They were pulling and fighting among themselves to get across the pontoon bridges over the river," he said. "They are going back and they will keep on going."

The minister told one story of American bravery, mentioning Sergeant Hochard of Somerset, and Private Clawson of Latrobe, both members of Company C. He himself found these two men where they died back of their machine gun, and around them a pile of empty shells several inches high, with not one unexploded cartridge among them. "The story was there," said the "Y" man. "Those two brave men had held off an entire company of German machine gunners for two hours with a single machine gun. The sergeant had evidently pointed the weapon while the private fed it. Their protection was a little bank of earth thrown up along the road side. How they died none can tell, except that they died gloriously."

To the parents of boys in France, Dr. LaViolette said: "Don't get scared about your boy's welfare. And don't worry about their morals. The boys are clean. They are not going to the Jimmy Bow-wows over there. Not alone are they keeping their bodies clean but also their souls. There are two big reasons for the boys keeping themselves clean. General Jack Pershing, God bless him, is a perfect gentleman, and he sets the example. Then he insists that there shall be no officers over the men whose lives are not clean. At an inspection over there a whole battalion is found 100 per cent perfect."

Dr. LaViolette did not dwell too long on the fighting along the front, but more frequently brought in the cheery side of the soldier's life. He related many of the experiences of the Americans and told of little incidents which brought many laughs from the audience.

At the end of his address, Dr. LaViolette called out the names of persons for whom he had personal messages and many others who had sons or close relatives in the 110th went forward to meet him and inquire about their boys. Many of them he was personally acquainted with and warmly greeted the parents of "his boys."

The minister said he did not expect to come to Connellsville. The strain of the trench service and the meeting of mothers to whom he had to break the news of the sacrifice their sons had made is telling on his nerves and he will continue to his western home as soon as possible.

CASUALTY LISTS FOR DAY CARRY NAMES OF 777—ARMY AND MARINE

WASHINGTON, Aug. 19—The Army casualty list today, issued in two sections, contains 746 names, divided as follows:

Killed in action	96
Died of wounds	30
Died of Disease	13
Died of accidents and other causes	12
Died of areoplane accidents	2
Wounded severely	255
Wounded, degree undetermined	50
Missing in action	288
Total	746

The list included the following:

Died of Wounds.

Corporal Clarence M. Mack, Derry. Previously Reported Missing, Now Reported Killed.

Sergeant John C. Tressler, Meyersdale.

Private Herbert S. Clawson, Latrobe.

Private Frank C. Gantz, Philadelphia.

Missing in Action.

Corporal Robert D. Webreck, Glencoe.

Private Alfonee Gioia, Scottdale.

Cook Mike Kocik, Somerset.

Private Milton Snowberger, Boswell.

Private Henry G. Barron, Somerset.

Private Ferdinand J. Thull, New Brighton.

Wounded Severely.

Corporal John T. Leslie, Berlin.

WASHINGTON, Aug. 19.—The following casualties were reported in the Marine Corps;

Killed in action	6
Died of wounds	5
Died of Disease	1
Wounded severely	7
Wounded slightly	1
Wounded, degree undetermined	11
Total	31

The list included:

Wounded, Degree Undetermined.

Harry R. Roarabaugh, Kearney, Bedford county.

Of the above list, Sergeant Tressler, Corporals Webreck and Leslie, Privates Snowberger, Barron, Clawson and Gantz, and Cook Kocik were members of Company C, Somerset. Corporal Mack was a member of Company M, Latrobe, and Private Thull a member of Company B, New Brighton. Private Gioia was with the Seventh Infantry.

With the exception of Gantz all have been previously reported to the public through messages to the next of kin.

NO EXEMPTION FOR MARRIED MEN AS A CLASS SAYS BAKER

WASHINGTON, Aug. 19.—No general exemption of married men simply because of their marriage station is contemplated by the War Department in preparing for the proposed extension of draft ages, Secretary Baker declared today in a statement before the House Military committee.

Married men who do not support their families and who are not engaged in useful occupations will continue to be called.

Eighty American divisions of 45,000 men each, General March told the House Military Committe today "should be able to bring the war to a successful conclusion in 1919." That is the number the war department plans to have in France by next June 30.

"To put 80 divisions of Americans in France before June of 1919," General March emphatically declared, "we will need every single man in Class 1 between 18 and 45."

SMILEAGE SALE $400.

More Books Can be Secured Here From Earl C. Moore.

Smileage books to the value of nearly $400 have been disposed of in Connellsville, according to an estimate made by E. C. Moore who is the accredited representative here. Mr. Moore has at all times a supply of books at the Wright-Metzler store and persons wishing them can secure them from him.

Persons living out of town may telephone or write him and they will be forwarded

Weather Forecast

Fair and somewhat warmer tonight and Tuesday is the noon weather forecast for Western Pennsylvania.

Temperature Record.

	1918	1917
Maximum	74	84
Minimum	63	57
Mean	69	71

The Yough river fell during the night from 2.10 feet to 2.00 feet.

EDISON, FORD, JOHN BURROUGHS, E. N. HURLEY AND OTHERS IN THE CITY

Notables on Trip to Kentucky Mountain Are Detained Here By Engine Trouble.

Because of engine trouble, Thomas A. Edison, Henry Ford, John Burroughs, Chairman E. N. Hurley of the Shipping Board, and other dignitaries who are bound on an automobile trip to the mountains of Kentucy and Tennessee, spent several hours in Connellsville this afternoon while repairs were being made.

The fan in the engine of the car occupied by Messrs. Ford, Burroughs and Hurley broke and it was necessary to repair the machine before they could proceed. Hundreds of persons greeted them in Pittsburg street at the garage of the Wells-Mills Motor Car company and many shook hands with them.

Edison, Ford and Burroughs were of chief interest. All were easily recognized.

An effort was being made to have the notables pose for their photographs by the pile of Red Cross tires at Brimstone Corner.

Recital at Scottdale.

Miss Edith Athey, who gave an organ recital here for the Red Cross, is arranging one for Scottdale for the same cause to be given Thursday night. The place has not been decided definitely.

Vanderbilt Club.

The Vanderbilt Fancywork club will meet Friday evening at the home of Mrs. B. Frank Smith of the West

ATTACK IS LAUNCHED ON A LINE EXTENDING FROM CARLEPONT TO FONTENOY

Seventeen Hundred Prisoners, Including Four Battalion Commanders, Taken in First Big Rush.

ARTILLERY ACTIVE ALONG THE AVRE RIVER

By Associated Press.

LONDON, Aug. 19.—1:20 P. M.—The French tenth army, which attacked the German positions between the Oise and the Aisne last night, has penetrated to an extreme depth ofnearly two miles. The enemy machine gunners are resisting desperately and the German air service is also very active.

PARIS, Aug. 19.—Between the Oise and the Aisne French troops attacked at 6 o'clock last night over a front of nearly 10 miles between Carlepont, about six miles west of Soissons. They advanced an average distance of one and a third miles over the whole front, according to the official statement issued by the war office today.

The French have occupied the plateau west of Nampcel, about seven miles northwest of Fontenoy, at the edge of the ravine south of Andigincourt, two miles and a half east of Nampcel. Nouveron-Vinzre was captured. Seventeen hundred prisoners, including two battalion commanders, were taken in the operation.

BOYS OF PENNSVILLE AND VICINITY HONORED AT FLAG DEDICATION

By Many Speakers, An Interesting Program and a Large Attendance of Friends and Neighbors.

The dedication of the service flag in honor of the boys of Pennsville and vicinity who are in the service of their country, was a notable occasion in the capital of Bullskin township yesterday. The exercises were held on the Pennsville school grounds in the presence of a large crowd of interested friends of the boys and citizens of the community.

The program began at 2.30 P. M. with a selection by Christner's band, followed by a song, "God Bless Our Boys," to the air of "America," in which the audience joined. The invocation was delivered by Rev. Conway, followed by a solo by Miss Ora Detwiler. Rev. Hamilton of Scottdale, a native of Scotland, and a long-time resident of England, delivered an interesting address, reviewing the history and progress of the war. The succeeding number was a solo by Miss Harriet Mier. Attorneys D. W. McDonald and H. K. MacQuarrie of Uniontown, were reminded, during their addresses, that they had honored Bullskin township audiences before as speakers in behalf of political candidates and names, but yesterday they were being honored as speakers in behalf of the cause of our common country.

Another solo by Miss Mier preceded the address of Judge E. H. Beppert and the unfurling of the service flag. This was performed by Russell Lenhart, whose name is also on The Courier's service flag as a former employe. He is in the Navy and is now at home on a furlough. Woods N. Carr spoke briefly after the flag had been unfurled. Musical selections by the band and Miss Detwiler, a recitation by D. E. Weil and selections by the Robbins quartet concluded the program.

The boys who are represented by stars on the flag are as follows: S. Leslie M. Richey, Corporal Merrill McFadden, Frank Nicklow, Albert Leasher, Frank Miller, and Frank Huston, all in France; Ray Longanecker, in Texas; Thomas Baker, Austin Miller, Grant Quejo, at Camp Lee; Russell Lenhart, Lawrence Lenhart and Hobart Detwiler, U. S. Navy; Patrick Huston, Nicholson, New Orleans; Frank Stauffer, Camp Wadsworth, and Ralph Hixon, at sea.

REALIZE $51

Children Do Finely Working for the Red Cross.

Selling ice cream cones and candies Saturday, Louisa Soisson, Sarah Sloan Mary Louise McDonald, Dorothy Dull, Francis Sloan, Van Marietta and Demetrius Soisson made $51, which was turned over to the Red Cross.

The children had a stand in the lobby of the Orpheum theatre.

Two Evenings for 5-Yard Roll Work.

Until further notice the members of the surgical dressing department will meet at the work rooms in the old high school building on Tuesday and Thursday evenings of each week for the purpose of making five-yard rolls. The August allotment of this particular dressing is 700, the bulk of which have yet to be made to complete the quota

BRITISH TAKE FEW HUNS AND MACHINE GUNS

LONDON, Aug. 19.—Near Merville, at the apex of the Lys salient, the British have made further progress, says the official statement from Field Marshal Haig today. Fifty prisoners and a few machine guns were captured.

A German counter attack between Outtersteen and Meteren was broken up by the British artillery, the statement says.

RED CROSS STREET FAIR HEADQUARTERS IN WEIHE BUILDING

The Red Cross Carnival committee has secured the use of the storeroom in the Weihe building, 104 South Pittsburg street, just above Brimstone Corner, as headquarters, where Miss Kate Campbell will be found in charge from tomorrow, every day and evening until after the show closes on the night of September 7. Beginning with tomorrow the amusement committee asks that all persons having photographs of boys in any branch of the service will bring them to Miss Campbell.

The activity of the ladies in securing assignments of space for their attractions has caused the men to look around. On Saturday M. H. Broughton notified Fire Chief DeBolt that the Baltimore & Ohio railroad employes had selected a committee that would want space for a big athletic show and some other attractions, the management of which this committee assumes. The amusement committee also got busy on Saturday and called on Mr. DeBolt for several locations on which to place their shows.

The part the members of the Presbyterian church will take in the Red Cross carnival is certain to add to the attractions of this interesting event. The booth will be located on Crawford avenue near Hoopeer & Long's shoe store. It will be in charge of Mrs. W. R. Kenney and Mrs. John M. Young.

The features of this booth will include "The Bombing of Berlin," "The Novelty Shop," and the sale of aprons and jellies.

MAN-POWER BILL TO BE TAKEN UP NEXT THURSDAY

By Associated Press.

WASHINGTON, Aug. 19.—Consideration of the new man-power bill extending the draft ages will begin in the Senate next Thursday. With a quorum present today the Senate set aside the agreement for vacation recesses until August 24 and cleared the way for taking up the draft measure without further delay.

Principal Smith Hurt.

B. D. Smith, principal of the high school, suffered a bad injury when he was kicked on the thigh by a horse while on his father's farm at Bellevernon. Mr. Smith was laid up for a few days but is getting along nicely at present. He was in town over Sunday.

Auto Crank Breaks Arm.

O. H. Boyer of East Crawford avenue, was admitted to the Cottage State hospital yesterday. He suffered with a fractured right arm while cranking an automobile in the Connellsville garage

SOCIAL and PERSONAL

Invitations have been received here for a dance reception to be given by Misses Glady and Grace Laughery, Tuesday, at their home in Dawson.

—

The regular meeting of the Ladies' Aid society of the First Baptist church will be held Friday evening at the home of E. B. Martin at Moyer, the members leaving here on the 5 o'clock street car.

—

The Sunday school of the First Baptist church will hold a picnic Wednesday afternoon and evening in Blackstone's grove. All of the church and Sunday school are asked to come to the church this evening between 7 and 8 o'clock to receive tickets for transportation and refreshments.

—

The Knit and Win Unit will meet this evening at the home of Mrs. Edward Sweeney in Greenwood.

—

The I. X. L. Bible class of the United Presbyterian church will meet tomorrow evening at the home of Frs. Fleckenstein, Snydertown.

—

Arrang[illegible] for participation in the Red [illegible] street fair will be made by t[illegible]man's Guild of Trinity Episcopal church Wednesday evening at the church.

—

Members of the family of Mr. and Mrs. John B. Workman-children and grandchildren was held yesterday at the Workman home at Gilmore's school house. The guests included Mr. and Mrs. Harry Hoover, Vernice Hoover, Mr. and Mrs. Ralph Bigam, Dorothy Bigam, Frank Workman, Hazel Workman, Dorothy Workman, Mr. and Mrs. John Goswick and Edgar and Frank Goswick, all of Connellsville; Ruth and Ralph Bowman, Pittsburg; Mr. and Mrs. Samuel Echard, Earl Hoover, Gertrude, Geneva and Gilbert Echard, of Clinton; Mrs. Anna Goswick, Ralph, Opal, Hulda, Minnie, Anna and Reed Goswick, of Youngwood; and Mr. and Mrs. Jesse Goswick, and Walter and Russell Goswick, Mount Pleasant.

—

PERSONALS.

Miss Daise B. Cossell of Homer City and cousin Jack Cochran of Cedar avenue are visiting the latter's mother who is a patient in the Mercy hospital in Pittsburg.

Miss Dorothy Condon went to Pittsburg today.

The best place to shop after all. Brownell Shoe Co.—Adv.

For the best and cheapest repairs O. P. Hess and family of DuBois were visiting relatives in Connellsville over Sunday. Mr. Hess was formerly in the engineering department of the West Penn here and is now in business for himself at Du Bois, Pa.

on that roof, conductor or spouting, see F. T. Evans Estate.—Adv.

John Detemple went to Fitcairn, Pa., today on business.

Mrs. P. R. Sheetz was in Mount Pleasant yesterday afternoon.

Take a look at Downs' Shoe store window—Men's shoes for $3.85.—Adv. 17-3t.

Miss Katharine McKevitt was a Everson caller yesterday.

Miss Ethel Fleunken and Miss Daisy Cossell were Dawson visitors yesterday.

When you want insurance, phone 760.—Adv.—16-6t.

Mrs. Harry Lambert and son Charles, who visited at the home of Mrs. George H. Fuehrer of the West Side, after returning from a week in camp at Guard, Md., returned to her home in Elizabeth last evening.

Have you seen the Pump and Oxfords, sizes 2 1-2 to 4 1-2, for $1.95 at Downs' Shoe store?—Adv.-17-3t.

D. K. Dilworth, Jr., and C. Edwin Kengy were in Dawson yesterday afternoon.

See Virginia Pearson in "Thou Shalt Not STEAL." At The Paramount tomorrow.—19-1t.

Misses Katharine Gillen, Helen Freeman and Agnes Corrigan were in Ohiopyle yesterday afternoon.

Mrs. James J. Driscoll, and sons, James M., Paul, Charles and Walter, and daughters, Mary Agnes, Charlotte Catharine and Martha Grace returned home Saturday after a camping trip at Guard, Md. They were accompanied by Mrs. William Garland of Pittsburg and her daughters, Pauline and Marjorie and son William, who had also been in camp.

See Virginia Pearson in "Thou Shalt Not STEAL." At The Paramount tomorrow.—19-1t.

Miss Amber d'Ivernois of Pittsburg is the guest of Miss Alice McKevitt of Chestnut street.

Miss Mable Hetrick has returned from Stonemahoning, Pa., where she was the guest of her uncle, Judge J. A. Barclay. Miss Hetrick spent several weeks at the home of her uncle and also took a motor trip to Buffalo and other nothern places. Her cousin, Miss Marjorie Barclay, a student at Dickinson college, accompanied her home.

Mr. and Mrs. William Showers and daughter, Margaret, of Punxsutawney, who were guests of Mr. Showers' parents, Rev. and Mrs. J. S. Showers of Lincoln avenue, left Saturday for Wheeling, W. Va., where they will visit for some time.

Mr. and Mrs. J. Blaine Reagan and children and Mrs. Reagan's sister, Miss Hazel McLaughlin of East Murphy avenue, returned home yesterday after a week's visit with relatives at Chambersburg and Fort Loudon. The trip was made by automobile.

Mrs. James Dixon has returned to her home at Meyersdale after a few days visit with relatives in Connellsville.

A. R. Smart of Oil City and Harry Broadbent of DuBois, were guests of Mr. and Mrs. R. M. Cuthbertson, Sr., over Saturday.

Are you an Ace?—Adv.

Miss Mary Wilson, of New Castle, is a guest at the home of Mrs. W. H. Francis of Johnston avenue.

Mrs. Clem Rice and son, Kenneth, returned home at Akron, Ohio, after visiting Mrs. Rice's parents, Mr. and Mrs. Willis Walker of South Connellsville.

Miss Henrietta Walker spent Friday with her aunt, Mrs. Howard Hamilton of Everson.

SOMERSET COMPANY BEARS BRUNT OF GERMAN ONRUSH

Continued from Page One.

He is acquainted with many local soldiers. He spoke intimately of Major R. S. McKee, First Sergeant William Bisel, and Sergeants P. R. Sheetz and Phil Swartzwelder, all connected with the 110th Medical Detachment. He spoke of sleeping with "that Swartzy boy" one night when the shells began falling too close and they had to move off.

Several local persons were at Mount Pleasant to hear the speaker and to inquire about their sons and husbands. In most instances he was able to say he was acquainted with the soldier inquired after and although he had no message, just the words, "Yes, I know him," were enough to bring a smile of gladness to the face of mother, father, wife or sweetheart. They all regarded the minister who had been in the trenches with their boys as a close friend and he met everyone with a handclasp and smile.

Tears were seen among the smiles at the theatre, for all messages could not bring good cheer. Some told of the supreme sacrifice made by the soldiers.

Dr. LaViolette visited some of the homes which were shrouded in gloom to offer what comfort he could, and if possible to bring word of how "their boy" met his death fighting.

The program at the theatre opened with a prayer by Rev. E. J. Knox, followed by a reading of a report of the work of the Red Cross by Oliver Seaton, treasurer of the chapter. Mrs. Gertrude Sykes King, who is accompanying Dr. LaViolette to his home in Seattle, sang "God Be With Our Boys Tonight." Dr. LaViolette was introduced by Dr B. M. Loar. The program closed with the singing of "America" by the audience and Rev. T. C. Harper pronounced the benediction.

While in Philadelphia Rev. LaViolette presented to Colonel Sylvester Bonaffin, the first commander of the 3rd Regiment, which was combined with the 10th to form the 110th, a helmet taken from a dead German by Colonel Kemp, present commander of the regiment, and Rev. LaViolette. The dead Hun from whom the helmet was taken, was a giant in stature. His body was found in front of the trench occupied by Company C.

WORK OR FIGHT FEATURES OF THE NEW DRAFT LAW ARE OPPOSED BY LABOR

Anti-Strike Provision Will Precipitate Bigger Fight Than Proposed Extension of Draft Age Limits.

WASHINGTON, D. C., Aug. 18—Consideration of the Administration bill for extension of the draft age limits so as to include all men between 18 and 45 years, which will begin in the Senate this week, will mark the opening of a straight-out fight against conscription of labor.

As a matter of fact the labor control feature of the new bill undoubtedly will cause a greater controversy than the extension of the draft age limit to get millions of men for fighting in Europe.

Of two features of the bill, which has been reported favorably to the Senate by the Military Affairs Committee, which have aroused the opposition of organized labor, an amendment in the bill, which was offered by Senator Thomas of Colorado and adopted by the committee, has created the greatest furore.

That amendment would make any man who has been exempted from the military service because of his industrial occupation immediately subject to the military draft if he should leave his civil employment or fail to perform continuous service. It is the the most effective anti-strike provision that has ever been recommended by any committee.

Infant Dies.

Albert Maxwell, the four-months-old son of Mr. and Mrs. T. D. Maxwell, died yesterday at the Maxwell home in Gibson avenue, South Connellsville. The child was born April 2.

Ringgold Reunion.

The forty-ninth annual reunion of the Ringgold Cavalry will be held at Fredericktown, August 27 and 28.

A Bully Good Breakfast

POST TOASTIES

An improvement over common corn flakes

Your Grocer Sells Them

MRS. LEWIS OF BROOKLYN

Tells How She Was Made Well by Lydia E. Pinkham's Vegetable Compound.

Brooklyn, N. Y.,—"For one year I was miserable from a displacement, which caused a general run-down condition with headaches and pains in my side. My sister induced me to try Lydia E. Pinkham's Vegetable Compound. I found it helped me very much and such a splendid tonic that I am recommending it to any woman who has similar troubles."—Mrs. ELSIE G. LEWIS, 20 Verner Ave., Brooklyn, N. Y.

Such conditions as Mrs. Lewis suffered from may be caused by a fall or a general weakened run-down condition of the system, and the most successful remedy to restore strength to muscles and tissue and bring about a normal healthy condition—has proved to be this famous root and herb medicine, Lydia E. Pinkham's Vegetable Compound.

If you have disturbing symptoms you do not understand write Lydia E. Pinkham Medicine Co., Lynn, Mass. The result of their 40 years experience is at your service.

To Heal Bed Sores

For 25 years physicians and nurses have never found anything equal to

Sykes Comfort Powder

One box proves its extraordinary healing power for any skin inflammation.

25c at the Vinol and other drug stores

The Comfort Powder Co., Boston, Mass.

The Grim Reaper

MRS. JACOB HARRIS.

Mrs. Kate Harris, 69 years old, wife of Jacob Harris of Perry township, died yesterday afternoon. She had been a life-long resident of the community. On Jun 25 Mr. and Mrs. Harris celebrated their golden wedding anniversary. Besides her husband Mrs. Harris leaves a son, David H., at home; a daughter, Mrs. Edward Williams, of Perry township, two sisters, Mrs. Strickler and Miss Anna Cochran, of Dawson, and one brother, Attorney M. M. Cochran, of Uniontown. The funeral will be held tomorrow at 2 o'clock at the Christian church, with Rev. J. L. Wharton, the pastor, officiating. Interment will be in Mount Washington cemetery.

—

MRS. ELIZABETH LAYTON.

Mrs. Elizabeth Layton, aged 74 years, died at her home in First street, West Side, after a week's illness. Mrs. Layton was born July 2, 1844, at Chains Mills, Pa., and moved here from Scottdale where she formerly lived. Her husband died about a year ago. She leaves 12 children as follows: Mrs. Anna Taylor of Kansas; Mrs. M. E. Carson of Perryopolis; Mrs. Belle Miller of Hammondville; Mrs. Jennie Hixenbaugh of Iowa; Mrs. Bertha Alexander of Scottdale; Mrs. Otha Ottenburg of Scottdale; B. B. Layton of East End, Connellsville; T. H. Layton of Ambridge, John Layton of Dawson; Martin Layton of Connellsville; Lyman Layton of Fort Wayne, Indiana, and Arthur Layton of Scottdale. The funeral services will be held at the home of her daughter, Mrs. Bertha Alexander of Scottdale Rev. Thomas Hughes of the Christian church will officiate. Interment will be made in the Scottdale cemetery.

—

DR. J. W. CALVERT.

SCOTTDALE, Aug. 19—Dr. J. W. Calvert, a practicising physician at Bloomington, Ill., and a son of Mr. and Mrs. W. M. Calvert of 920 Mulberry street, Scottdale, died August 15 at his home of pleuro-pneumonia. The remains are being brought to Scottdale and the funeral will be Wednesday at 3 o'clock from the Calvert home. Interment will be private.

—

MRS. JOHN M. ILLIG.

Mrs. John M. Illig, 71 years old, died at the home of her daughter, Mrs. W. T. Bradley of South Connellsville, at 8.10 o'clock Sunday evening. Mrs. Illig had lived at Indian Creek for the past 29 years. Her health had been bad and for the past 14 weeks she had been with her daughter, Mrs. Bradley. She leaves her husband, John M. Illig, and two sons and a daughter. They are Frank Illig and Joseph Illig, of Oakland, Md., and Mrs. Bradley. The deceased also had three sisters. They are Mrs. K. I. Park, Pittsburg; Miss Julia, Rochester, and Miss Jean, at home.

VIRGINIA HOUSEKEEPER

Tells of Remedy for Chronic Coughs.

Crockett, Va.—"I had a chronic cough, was run-down, overworked and hardly able to keep about and do my housework, when my druggist asked me to try Vinol. I quickly improved by its use, my cough has disappeared and it has built me up in every way." Mrs. H. Hounshell.

The reason we guarantee Vinol is, because it is a constitutional remedy containing beef and cod liver peptones, it builds up the entire system and removes the cause of coughs and colds.

Laughrey Drug Co., Connellsville; D. C. Eason, Dunbar, and druggists everywhere.—Adv.

Play Tie Game.

Connellsville and Ohiopyle baseball teams played to a 7-7 tie at Ohiopyle Saturday in a tenning inning game. The score stood 6-6 at the close of the ninth inning and in the extra frame both teams scored another run. The Connellsville boys are anxious to arrange games with any other 19 year old teams in the county. Teams wishing games call 268-W on the Tri-State phone.

JUST COME AND SEE.

THE E. DUNN STORE

The HOME of QUALITY and SERVICE

129 to 133 N PITTSBURG St. CONNELLSVILLE, PA.

CONNELLSVILLE'S GREATEST STORE.

August Clearance Sale

The crowded store following our last week's announcement was proof positive that the well known slogan—Dunn's for Real Bargains—still rings true as ever.

Come and see—participate in the daily specials—tell your friends.

August Clearance Sale Knitting Yarn

Now is the time to lay in a supply before the new prices are in effect. Our Boys Over There will need thousands of knitted garments this winter. Do your bit for them by purchasing in quantities.

Wool Yarn, excellent grade for Sweaters, Socks, Wristlets, Helmets, etc. In grey and khaki shades. Regular $1.39, bank $1.00.

August Clearance Sale Women's Blouses

Extraordinary values will be offered. Some of them the remainder of special purchases. Others taken from our regular stocks. All marked for immediate clearance at the greatly reduced price of $9c and $1.50, values up to $2.95.

August Clearance Sale Women's Wash Dresses

Further reductions have been made on all Wash Dresses for women. These Dresses will be placed one sale tomorrow at these unprecedented prices:—

$20.00 Dresses	$10.00
$15.00 Dresses	$7.50
$14.00 Dresses	$7.00
$12.00 Dresses	$6.00
$10.00 Dresses	$5.00

August Clearance Sale Linens and Beddings

The response shown in answer to our advertisement of Linens and Bedding last week readily attest the superiority of our values.

August Clearance Sale Bed Spreads

Honey Combed Spreads, full size, hemmed, our regular price $3.00, August Sale Price $2.25.

Crochet Spreads, full size, Marcellies patterns, our regular price $4.50, August Sale price $3.85.

Marcellies Spreads, satin finish, full bed size, our regular price $6.50, August Sale Price $4.95.

August Clearance Sale Towels and Toweling

Cotton Huck Towels, Hemmed.

Our regular price 25c, August Sae Price 19c.

Good Size Huck Towels.

Soft finish Union Towels, half linen, our regular price 50c August Sale Price 35c.

Cotton Toweling, Linen Finish.

For dish and roller use, our regular price 23c, August Sale Price 15½c.

Bleached Turkish Towels.

Pure white, hemmed, our regular price 39c, August Sale Price 25c

Turkish Bath Towels.

Fine quality, colored borders, size 36x22, our regular price 85c, August Sale Price 69c.

Imported Turkish Towels.

Bath size, bleached and hemmed, size 50x24, large strong towel, our regular price $1.25, August Sale Price 85c.

Sheets and Pillow Cases.

Marked reduction on standard grades. Economy bids you buy while August Sale Prices prevail

Mohawk Sheets, size 81x90, our regular price $2.10, August Sale Price $1.98.

Kenwood Sheets, 81x90, our regular price $1.98, August Sale Price $1.69.

Kenwood Sheets, 81x99, our regular price $2.39, August Sale Price $2.25.

Mohawk Bolster Cases, 42x72, our regular price 98c, August Sale Price 89c.

August Clearance Sale Exceptional

We place on sale tomorrow several hundred yards of fine American Dress Ginghams at the extremely low price of 33c a yard. Stripes, checks and plaids.

Cotton Voiles, pretty colorings suitable for Summer Wash dresses, regular 25c values for 19c yard.

Figured Cotton Voiles of fine textures. Many desirable patterns for children's wear, regular 39c values for 25c yard.

August Clearance Sale Women's Cotton and Silk Hose

White and excellent black double sole, heel and too. Cotton lisle finish. The stocking for wear. Price 35c.

Women's Silk Boot Hose.

Black, white, champagne, bronze and grey—silk where seen—cotton where durability is needed—price 75c pair.

Women's Silk Hose.

Black, white, bronze, grey and other colors. Extra weight. Also lisle soles and top. Price $1.25 pair.

August Clearance Sale Sweaters—Sleeveless Model

In all the wanted sport colors, $2.95 and $3.95. Former prices $5.00 and $7.50.

August Clearance Sale Women's Tub Skirts

Just in time for the warmest weather. High grade skirts of fine Cotton Gabardine and Tricotine. The styles are smart and distinctive the tailoring is perfectly done These Wash Skirts are wonderful bargains at these prices—

$9c for Skirts worth	$2.00
$3.75 for Skirts worth	$5.00
$3.00 for Skirts worth	$4.00
$3.00 for Skirts worth	$4.88

August Clearance Sale Absolute Clearance of all Millinery

That means you can pick up bargains no one ever dreamed of. Come and see. Selling will be fast at—

$9c for Hats worth up to	$6.50
$1.95 for Hats worth up to	$8.50
$2.95 for Hats worth up to	$10.00
$5.00 for Hats worth up to	$45.00

August Clearance Sale Absolute Disposal of all Remaining Suits

An unusual opportunity for women who still find need of additional Suits for her wardrobe or for those who desire smart things for early Fall wear.

$12.50 for Suits worth up to	$25.00
$15.00 for Suits worth up to	$30.00
$20.00 for Suits worth up to	$40.00
$17.50 for Suits worth up to	$35.00

August Clearance Sale Of Blankets Now Going On.

No indications of scarcity in the big stock and low prices prominently featured in the August Sale of Blankets. But the warning word of scarcities and price rises to come have been sent out. Buy liberaly now and avoid the possibility of a greater expenditure later.

Cotton Fleeced Blankets, white, grey or tan, size 60x76, regular price $3.50, August Sale Price $2.95.

Wool Nap Blankets, size 72x80, regular price $9.00, August Sale Price $7.95.

Fleeced Cotton Blankets, white, grey or tan, size 70x80, regular price $6.00, August Sale Price $4.95.

Fine all-wool Plaid Blankets, size 72x90, regular price $20.00, August Sale Price $16.95.

August Clearance Sale Of Rugs

Special emphasis is placed on the wonderful values offered on Rugs purchased here. During this sale you buy them with absolute faith and confidence in the quality and value.

Velvet Rugs, size 18x54, $3.95—real $5.00 values.

Tapestry Brussels Rugs, size 9x12, $18.00—real $25.00 values.

Tapestry Brussels Rugs, size 9x12, $25.00—real $32.50 values.

Crex Rugs, size 18x54, 85c—real $1.50 values.

Axminster Velvet Rugs, size 9x12, $32.50—real $40.00 values.

August Clearance Sale Girls' Wash Dresses

A considerable collection of practical everyday hard wearing Dresses, the kind the girls like because the maker knows how to design just to suit them. This clearance sale of Girls' Dresses offers a special opportunity

Girls' Gingham Dresses, size 6 to 14, real $2.00 value at 79c.

Girls' Gingham Dresses, sizes 2 to 14, real $2.50 values at $1.39.

Girls' Gingham Dresses, size 6 to 14, real $2.89 values at $1.98.

Girls' Gingham Dresses, size 6 to 14, real $3.00 values at $2.25.

New Fall Millinery

The Hats express themselves in picturesque terms. They have lines that sweep both broad and free, yet with studied beauty. Small Hats are the last word in smartness. Prices $3.95 up to $16.50.

DILL'S Balm of Life

(For Internal and External Use)

has been known for generations to be as necessary in the home as the cook-stove itself. Take internally at once according to directions for

Cramps, Colic Dysentery

Also invaluable as a liniment for rheumatism, neuralgia, lumbago, swellings of all sorts, sprains, soreness. The one preparation that should be on hand for sudden needs. Full directions with every bottle.

Every good druggist and dealer in medicine has it. Also the other famous preparations of The Dill Co., of Norristown, Pa.

Dill's Liver Pills
Dill's Cough Syrup
Dill's Worm Syrup
Dill's Kidney Pills

Ask your Druggist or Dealer in Medicine.

The kind mother always kept

FOR SALE

The Colonial Theatre and Apartment Building

Corner of Pittsburg and Green Streets, Connellsville, Pennsylvania.

This property comprises a theatre with seating capacity for about 1,500, four stores and 6 apartments of 5 and 6 rooms and bath. Electric lights and steam heat.

Building originally cost about $100,000 and lot $25,000.

Price for entire property: $35,000 cash—on terms, $10,000 cash and balance on mortgage.

For further information communicate with

Harry Wardman

1430 K Street, N. W., Washington, D. C.

Carolyn of the Corners

By RUTH BELMORE ENDICOTT

(Copyright, 1918, by Dodd, Mead & Company, Inc.)

"Oh, Carolyn May! Is that you?"

A lame boy was looking through the iron fence of the areaway. He was the janitor's son.

"Oh, Johnny! I'm real glad to see you!" cried the little girl. Then she added more slowly. "We—we've come home again—me and Prince."

"You've growed a lot, Carolyn May," said the boy. "My pop and mom's away."

"I'll go up into Edna's flat, then," the weary little girl sighed.

"The Prices have gone away, too. They won't be back till tomorrow sometime."

"Oh!" murmured Carolyn May.

"But, say, I can get the keys to your flat. The water's turned on, too. Everything's all right up there, for Mrs. Price she sweeps and dusts it all every once in a while. Shall I get the keys?"

"Oh, if you will, please!" returned the relieved child.

The boy hobbled away, but soon returned with the outer-door key and the key to the apartment itself. Carolyn May took them and thanked him. Then she gladly went in and climbed the two flights to their floor.

She saw nobody and easily let herself into the flat. It had been recently aired and dusted. Every piece of furniture stood just as she remembered it.

"Oh, Princey, it's home!" she whispered. "This is our real, real home! I—I loved 'em all at The Corners; but it wasn't like this there!"

Prince perhaps agreed, but he was too deeply interested in sniffing at the package of meat scraps she had purchased for his supper to reply.

"Well, well, Prince," she said, "you shall have it at once."

Dropping the bag in the private hall, she went into the kitchen and stood on tiptoe to open the door of the closet above the dresser. Securing a plate, she emptied the contents of the paper into it and set the plate down on the floor.

In spreading out the paper she saw some big-type headlines on the front page:

ROMANCE OF THE GREAT WAR

The Experiences of This Newspaper Man Like Those of a Character in a Novel—Lost for Eight Months in the Desert—At the Mercy of Semi-savage Tribes, Man and Wife Escape at Last to Return in Safety and Health.

His Story Told to Beacon Reporter at Quarantine.

Carolyn May read no further. It did not particularly interest the little girl. Besides, she was very tired—too tired to think of her own supper. Had she read on, however, even her simple mind might have been startled by the following paragraphs printed below the heading of this startling story:

Their wonderful good fortune in escaping from the disaster that overtook the steamer on which they traveled and which was caught between the gunfire of a French battleship and two of a Turkish squadron can only be equaled by the chance which followed. Naturally, as a journalist himself Mr Cameron is prepared to tell the details of his remarkable adventure in the columns of the Beacon at a later date.

The boat in which they left the sinking Dunraven was separated in the night and fog from that of the other refugees and was carried by the current far to the south. In fact, they were enveloped by fog until they landed upon a stretch of deserted beach.

There was no town near, nor even an encampment of Arabs. But soon after their disembarkation and before the officer in command could take means to communicate with any civilized, or semi-civilized, place a party of mounted and armed tribesmen swooped down on the castaways.

These people, being Mohammedans, and having seen the battle the day before between the French and the Turks, considered the castaways enemies and swept them away with them into the desert to a certain oasis, where for nearly eight months Mr John Lewis Cameron and his wife and the other refugees from the Dunraven were kept without being allowed to communicate with their friends.

Mr Cameron was on furlough from his paper because of ill health. At the beginning of his captivity he was in a very bad way indeed, it is said. But the months in the hot, dry atmosphere of the desert have made a new man of him, and he personally cannot hold much rancor against the Mohammedan tribe that held him a prisoner.

There was more of the wonderful story, but the sleepy little girl had given it no attention whatsoever. Prince had eaten and lain down in his familiar corner. The little girl had gone softly into her own room and made up her bed as she had seen her mother and Mrs. Price make it.

Then she turned on the water in the bathtub and took a bath. It was delightful to have a real tub instead of the galvanized bucket they used at Uncle Joe's.

She put on her nightgown at last, knelt and said her prayer, including that petition she had never left out of it since that first night she had knelt at Aunty Rose's knee:

"God bless my papa and mamma and bring them safe home."

The faith that moves mountains was in that prayer.

Carolyn May slept the sleep of the wearied if not of the carefree. The noises of the street did not disturb her, not even the passing of the fire-department trucks some time after midnight.

Nor did nearer sounds arouse her. She had no knowledge of the fact that a procession of A. D. T. boys and messengers from the railroad company came to ring the bell of the Price's apartment. Later the janitor's family was aroused but the little lame boy thought it would be better for him to say nothing about having seen Carolyn May and of having given her the keys.

So when in the early morning a taxicab stopped at the street door and a bushy-haired, troubled-looking man got out and helped a woman clad in brown to the sidewalk the janitor had no knowledge of the fact that Carolyn May and Prince were upstairs in the apartment that had been so long empty.

"And the Prices are away," said Uncle Joe in a troubled voice. "What do you think of that, Mandy?"

"Oh, Joe! where could the dear child have gone?"

"I haven't seen her," declared the janitor. "But I can let you into the flat. There's been lots of telegrams to Mr. Price in the night—and they weren't all yours. You're Carolyn May's uncle, ain't you?" he asked Mr. Stagg.

Uncle Joe acknowledged the relationship. "Let's go upstairs," he said to Amanda. "Now that I'm here—"

"Oh, dear, Joe!" almost wept Amanda, "could anything have happened to her in this big city?"

"'Most anything, I s'pose," growled Joseph Stagg, following close on the janitor's heels.

The janitor's passkey grating in the lock of the private hall door started something that none of them expected. A startling bark echoed in the rooms which were supposed to be empty.

"Whatever is that?" gasped the janitor.

"It's Prince! It's her dog!" shouted Uncle Joe.

"The child is here!" cried Amanda Parlow, and she was the first to enter the apartment.

Prince bounded wildly to meet her. He leaped and barked. A cry sounded from a room beyond. Miss Amanda and Uncle Joe rushed in.

Sleepily, her face flushed, rubbing her blue eyes wide open, Carolyn May sat up in bed.

"Oh, Uncle Joe! Oh, Miss Amanda!" she said. "I—I was just dreaming my own papa and mamma had come home and found me here."

"My dear! My dear!" sobbed Amanda Parlow, dropping to her knees beside the bed.

"You're a great young one!" growled Uncle Joe, blowing his nose suspiciously. "You've nigh about scared ev'rybody to death. Your Aunty Rose is almost crazy."

"Oh—I'm sorry," stammered Carolyn May. "But—you—see— Uncle Joe! You and Miss Amanda are going to be happy now. Aunty Rose says 'two is comp'ny' So you wouldn't have room for me."

"Bless me!" gasped the hardware dealer. "What do you know about this child's feeling that way, Mandy?"

"I am afraid we have been selfish, Joe," the woman said, sighing. "And that is something that Carolyn May has never been in her life!"

"I dunno—I dunno," said Uncle Joe ruefully and looking at the little, flower-like face of the child. "How about Aunty Rose? How d'you s'pose she feels about Hannah's Car'lyn running away?"

"Oh!" ejaculated the little girl.

"It may be that 'two's company and three's a crowd,' but you and Aunty Rose would be two likewise wouldn't you, Car'lyn May?"

"I—I never thought of that. Uncle Joe," the child whispered.

"Why your running away from The Corners this way is like to make both Mandy and me unhappy, as well as Aunty Rose. I—I don't b'lieve Mandy could get married at all if she didn't have a little girl like you to carry flowers and hold up her train. How about it, Mandy?"

"That is quite true Carolyn May," declared Miss Amanda, hugging the soft little body of the child tightly again.

"Why, I—I—"

Carolyn May was for once beyond verbal expression Besides there was a noise in the outer hall and on the stairway. The door had been left open by the surprised janitor.

A burst of voices came into the apartment. Uncle Joe turned wonderingly. Miss Amanda stood up. Carolyn May flew out of bed with a shriek that startled them both.

"My papa! My mamma! I hear them! They're not drownd-ed! God didn't let em be lost in the sea!"

She was out of the room in her nightgown pattering in bare feet over the floor. A brown man, with a beard

Caught Her Up in His Strong Arms and Hugged Her.

and twinkling blue eyes, caught her up in his strog arms and hugged her swiftly—safely—to his breast.

"Snuggy!" he said chokingly "Papa's Snuggy!"

"My baby! My baby!" cried the woman at whom Joseph Stagg was staring as though he believed her to be the ghost of his lost sister Hannah.

It was several hours later before a really sane thing was said or a sane thing done in that little Harlem flat.

"It's like a lovely fairy story!" cried Carolyn May. "Only it's better than a fairy story—it's real!"

"Yes, yes, it's real, thank God!" murmured the happy mother.

"And I'm never going away from my little girl again," added the father, kissing her for at least the tenth time.

"But what Aunty Rose is going to do I don't see," said Uncle Joe, shaking his head with real commiseration. "I've sent her a dispatch saying that the child is safe. But if we go back without Hannah's Car'lyn—"

"The poor soul!" said his sister. "I can believe that in her secret, subdued way Aunty Rose Kennedy is entirely wrapped up in Carolyn May She will suffer if they are separated for long—and so abruptly."

"That's true" Miss Amanda said gently. "And Joe will feel it, too"

"I bet I will," agreed Joseph Stagg. "But I have you, Mandy Aunty Rose isn't going to have anybody And for her to go back alone into her old house—for she won't stay with us of course—" he shook his head dolefully

"Let us write to Aunty Rose," said Hannah Cameron briskly "We want her here. Why, of course we do! Don't we, Carolyn May?"

"Why!" cried the child delightedly "that's just the way out of it, isn't it? My! how nice things do come about in this world, don't they? Aunty Rose shall come here. You'll like her ever so much, papa And Prince will be glad to have her come, for she always has treated Princey real well"

Prince, who had been standing by with his ears cocked, yawned, whined and lay down with a sigh, as though considering the matter quite satisfactorily settled.

Carolyn May, having climbed up into her father's arms reached out and drew her mother close beside her.

THE END

NADJA BECOMES AMERICAN

Nadja Froikova, sister of Mme Botchkarova, commander of the Russian battalion of death, has adopted Washington as her home and declares "I American; Russian, no" That is about all the English she has acquired She is living in a girls' camp on the Potomac near Washington, where the occupants receive military training. She is sixteen years old, too young to have been a member of the "battalion of death," but now she is training to be an American soldier.

Dream Was Valuable.

Warned by a dream a New York dentist increased his fire insurance the other day The man dreamed that the building in which he had his offices had been burned down, and that his office and apparatus had been destroyed. Early next morning he called his insurance agent and raised his policy from $500 to $1,000. His office was damaged slightly by fire a few nights later

CASTORIA

For Infants and Children

In Use For Over 30 Years

Always bears the Signature of Chas. H. Fletcher

GLASSES for Temporary Use

Some eyes do not require the constant wearing of glasses

But—there are thousands of cases where glasses, temporarily worn, would relieve discomfort, annoyance and distress

Favor your eyes with "rest" glasses to see better.

C. LEE MELLINGER

OPTOMETRIST & OPTICIAN

SCOTTDALE, PA.

J. N. Trump

WHITE LINE TRANSFER

MOTOR TRUCK and WAGONS.

MOVING AND HOISTING PIANOS A SPECIALTY.

Office 103 E. Grape Alley, Opposite P. R. R. Depot Both Phones

—Now on and continues all month—

AARON'S August Sale

Your Opportunity to S-A-V-E!

This Big August Sale offers you a wonderful opportunity to save—because right now you can buy the reliable, exclusive Aaron lines of quality Furniture, Rugs, Carpets, Stoves and Homefurnishings at prices that are from 10% to 35% lower than usual.

Just think what that means to you! Aaron Homefurnishings at the regular prices are larger values than you can find anywhere else—and by buying now you get the advantage of ADDITIONAL savings of 10% to 35%.

Satisfaction Guaranteed.

Our entire stocks are included in this Sale—giving you the choice of Six Big Floors and Basement filled with reliable merchandise. And every article you purchase is guaranteed by the responsible Aaron organization to give complete satisfaction at all times.

Convenient Credit.

We'll gladly arrange convenient terms for you which will make the matter of payments easy. You can also make your selections now and have the goods held for future delivery. In that way you can enjoy these savings and get the goods later on when needed.

Don't let another day pass by without taking advantage of the tremendous values we are now offering. Come in tomorrow! And remember, you're just as welcome at Aaron's whether you come to purchase or just to look around.

Savings Range from 10% to 35%

September "Hits" Are Out!

HEAR THEM ON Pathe RECORDS

29210—Fancy You Fancying Me from "Odds and Ends of 1917" Jack Norworth
$1.00 The Further It Is From Tipperary Jack Norworth

29211—His Wonderful Irish Brogue Jack Norworth
$1.00 Do You Want Us to Lose the War Jack Norworth

29214—Tinkle Inkle Inkle, from "Fancy Free" (A. Barratt)
$1.00 Ruth Lenox, Contralto and Henry Burr, Tenor
I Think You're Absolutely Wonderful, from "Oh Look" (Harry Carroll) Louis Winsch, Baritone

40131—Favorite Army and Navy Songs (Medley No 3) Lyric Vocal Quintet
$1.25 An Old Time Cabaret (Medley No 4) Lyric Vocal Quintet

29413—I'm Gonna Pin My Medal On the Girl I Left Behind from
75c "Follies of 1918" Louis Winsch Baritone
When I Send You a Picture of Berlin (Dreyer) Arthur Fields Baritone

29411—Oh Frenchy (Con Conrad)
75c Arthur Fields, Baritone. Boudini Bros Accordion Accompaniment
We're All Going Calling on the Kaiser (J A. Brennan)
Arthur Fields, Baritone Boudini Bros. Accordion Accompaniment

29412—Three Pickaninnies (Brockman) Collins and Harlan
75c Thou Shalt Not Steal Thy Neighbor's Mule (C. Hess) Arthur Collins, Baritone

29414—You're In Style When You're Wearing a Smile (E. Van Alstyne)
75c Louis Winsch, Baritone
Blue Rose (Logan) Helen Clark, Contralto

29409—Cohen Phones The Real Estate Office (Bluff and Hayman)
75c Bernard Sternau, Comedian
Cohen Calls His Tailor on The Phone (L. L. Leverich) Bernard Sternau, Comedian

29416—Harry Fox Trot (Lew Pollock) American Republic Band
75c Johnny On the Spot, One Step, (Roberts) American Republic Band

Come in Tomorrow and See This Special Pathephone Outfit!

Consists of the large COVERED LID MODEL $30. Pathephone (plays ALL Records) and your choice of six Double-faced Pathe Records (12 selections).

All For Just $34.50

In design, construction and quality this Model Pathephone is equal to any other standard $40.00 or $50.00 machine.

Pathe Records 75c to $4.00. Pathe Pathephones $30.00 to $225.00.

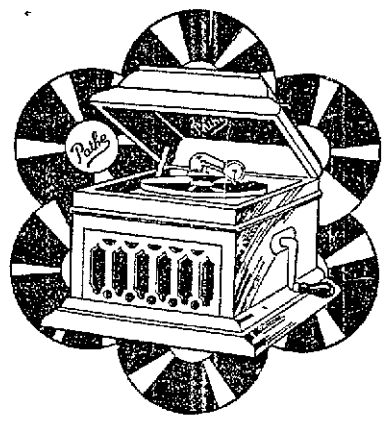

The Pathephone

—No Needles to change!

—No scratchy "surface noise!"

—Plays Pathe Records with the famous Sapphire Ball!

—Does not rip or dig into the Records!

Connellsville's Reliable AARON'S Homefurnishers Since 1891.

The Pathephone

—Plays ALL Records, giving you the choice of ALL the best music of the world!

—Reproduces every selection life-like—exactly as the artist renders it.

TO INVESTORS Large or Small

I offer for sale 360 shares of Capital Stock in the Title & Trust Company of Western Pennsylvania, one of Connellsville's prominent banks

I will sell this stock either in whole or any part at $60 per share. Terms if desired

Harry Wardman

1430 K Street, N. W., Washington, D. C.

Long Distance Moving

By Large Motor Trucks

Expert Movers. All furniture guaranteed against damage.

OPPMAN'S TRANSFER

Bell 91-J and 91-M, Tri State 17. North Arch Street. Opposite Post Office.

The Daily Courier.

HENRY P. SNYDER,
Founder and Editor, 1879-1916.

THE COURIER COMPANY,
Publishers.

K. M. SNYDER,
President.
JAMES J. DRISCOLL,
Secy and Treas. Business Manager.

JOHN L. GANS,
Managing Editor.
WALTER S. STIMMEL,
City Editor
MISS LYNNE B. KINCELL,
Society Editor.

MEMBERS OF:
Associated Press,
Audit Bureau of Circulation,
Pennsylvania Associated Dailies.

Two cents per copy, 50c per month; $6 per year by mail if paid in advance.

Entered as second class matter at the postoffice, Connellsville, Pa.

MONDAY EVENING, AUG. 19, 1918.

Member of The Associated Press.

The Associated Press is exclusively entitled to the use for republication of all the news dispatches credited to it or not otherwise credited in this paper and also the local news published herein.

The Courier's Service Flag.

WILLIAM P. SHEIRMAN,
Hospital Unit L, American Expeditionary Forces, France.
RALPH E. SLIGER,
Company E, 319th Infantry, U. S. N. A., American Expeditionary Forces, France.
MICHAEL GRENALDO.
HAROLD RICHEY,
Battery B, 307th Field Artillery, 28th Division, U. S. N. G., American Expeditionary Forces, France.
LLOYD B. COX,
Company F, 57th Engineers, U. S. A., Fort Myer, Va.
JULIUS CROUSE,
Company E, 15th Engineers (Railway), American Expeditionary Forces, France.
JAMES J. McPARTLAND,
Company B, 63rd Engineers, (Railway), Fort Benjamin Harrison, Indianapolis, Indiana.
RUSSELL LENHART,
U. S. S. President Grant, U. S. Navy.
CARL STEELE,
3rd Company, 1st Battalion, Infantry Replacement Brigade, Camp Lee, Va.

MUST NOT CLAIM ALL CREDIT.

In the enthusiasm and admiration we have for the feats of daring and bravery performed by American soldiers on the battlefields of France, we are apt to become so laudatory in our praise of our own troops as to overlook the part England, France, Belgium and Italy have taken or are taking in the war. Important as is the service of our Army in turning the tide against the Hun, and unbounded as have been the expressions of appreciation by our Allies, we must not be so ungenerous as to assume, much less boast, that we are doing or have done more than our share. When we consider what Great Britian alone has done we ought to be moved to modesty in our claims of the contribution we have thus far made to the cause of civilization versus barbarism.

When the Germans invaded Belgium in August 1914, England had an available fighting force of only 160,000 men. These were rushed to France where they helped the French inflict a disastrous defeat upon the Germans in the battle of the Marne, saved Paris and the channel ports and thus prevented the Germans attaining the objectives they have not yet been able to attain. During the first five weeks of the war England raised a volunteer army of 175,000 men. By the succeeding July she had 2,000,000 under arms, and last March the forces of the British Empire totalled 7,500,000 men.

The cost to England in man-power is shown in the record of casualties. From August 14 to the end of 1915 these numbered 550,000. In the year 1916 they were 650,000 and in 1917 the heavy fighting in Flanders 27,000 British soldiers were killed in a single month. The figures for the great battles following the German drive started last March have not been fully tabulated but it is known the total of British officer casualties in April alone exceeded 10,000.

The whole world is debtor to the vigilance and watchfulness of the English Navy in keeping the fleets of the central powers at bay in their home harbors. The 140,000 square miles of the North sea, an area larger than Germany, has been patrolled incessantly in all kinds of weather. Whereas in 1915, 256 out of 1,400 ships eluded the patrol squadrons, at the end of 1916 only 60 out of 3,000 escaped being intercepted.

The German claims of having sunk 9,500,000 tons of allied and neutral shipping during the 12 months of unrestricted submarine warfare dwindle to 6,000,000 in actual figures. Of this total only 3,500,000 tons were British ships or less than 20 per cent out of a total of 13,000,000 tons.

Since the war broke out the British Navy has been instrumental in transporting British armies and armies of her allies to the number of 13,000,000 men, only 2,700 of whom have been lost by enemy action. War material and supplies transported include 2,500,000 horses and mules; 500,000 vehicles; 25,000,000 tons of explosives and 51,000,000 tons of oil and fuel. In addition 150,000,000 tons of food and other materials have been moved by British ships.

The great task of keeping the sea open has been unparalleled in the history of nations. Its accomplishment is the finest possible proof of the inestimable value of the British Navy to the cause of the Allies. It is only one of the reasons why we must not impute to ourselves all the credit, even if our belated entrance into the war is the means of gaining a victory in behalf of all those things for which the Allies were fighting before we realized our own obligations to go to their aid.

LESSON OF THEIR SACRIFICE.

If we do not take to our own selves the lesson that is furnished by the sacrifice our own boys have made on the fields of France, we will not be worthy to do honor to their memories. As a result of what they helped to do, by laying their young lives on the altar of freedom, the cause of Germany is lost. All that she went to war to gain is now beyond her reach, but in her fury, rage and baffled hate she will yet make further effort to avoid complete defeat.

As we value the price our boys have paid, we must display no hesitation in realizing that the United States is the last reserve nation that can throw its weight, strength and power into the conflict and by helping the Allies, assure the world that Germany, the arch criminal among nations, is to be captured, disarmed and arraigned before the bar of the world's justice. In the words of General March, "It is up to us to win the war, and we can win it," not through our own efforts alone, but by our quick, strong and effective assistance to the Allies through bending every energy in backing our war program to the limit.

"The American people will save hundreds of thousands of American lives," says the Philadelphia Ledger, "the lives of our boys, our bravest and best beloved—if they take this war-winning business up in true American style and put it through with typical dash, team-work and nation-wide system. We should fabricate victory as we "fabricate" ships. Every citizen should do his share of the task so well and so promptly that the sections can be assembled from a million sources and fitted together with precision.

"We have been told plainly enough that it is our surplusage which must now fill up and bear down the Allied end of the scale. Several hints have come from British sources—notably that last statement by Lord Milner—that our British cousins have combed their industries for man-power quite up to, if not beyond the safety line. Plucky, resilient, unconquerable France has borne the deadly drain of more than four years of devastating war in her busiest industrial districts; and it is impossible and would be monstrous to look to her for much more man-power or economic sacrifice. Italy has had more than three years of it. We simply must administer the coup de grace. That is our priceless privilege.

"Let us save our boys alive—save the nation from slow years of war-disorganization—save France from future torture and all our Allies from bleeding to death—by putting our whole power into the winning "punch" at the earliest possible moment."

A new peace offensive is to be launched by Germany and Austria for the purpose of making the people of those countries believe that the Allies, because of their refusal to consider peace terms, mean to annihilate the central powers. Annihilate is the right term to use insofar as the ending of the war must be preceded by the complete crushing of the Hohenzollern and Hapsburg tyrants. At last the members of this gang of murderers are realizing what kind of penalty each will have to pay.

Apparently all that is needed to corral the whole German army is a few more boys from Pennsville.

The "Boys Over There" feature of the forth-coming Red Cross carnival promises to be one of great interest. It can also be made of much value as a means of collecting information about the identity of the boys Connellsville has supplied to our country's service. The number will be surprising and proof that Connellsville has not been slack in meeting its obligations as a center of real patriotism and loyalty.

With 1,450,000 American soldiers in France; 1,550,000 more in training and millions waiting to be called, Bill Kaiser is certain to have another think coming as to what Uncle Sam will be able to do when he gets into the war business in earnest.

With the Allies killing and capturing Germans at the average rate of 3,000 per day, and American reinforcements arriving at the rate of 10,000 a day, a German "efficiency" expert is not needed to figure out what the end will be. Any American school boy can give the answer without having to do any figuring.

The conviction of the 100 I. W. W. leaders implies no indictment of legitimate labor organizations. It is merely putting the correct identification tag on those who have been disloyal to country and who have sought to discredit and dishonor the true cause of labor.

Looking Backward

News of the Past Condensed from the Files of The Courier.

FRIDAY, AUGUST 31, 1888.

Detailed report of Connellsville coke trade for the week ending August 24, shows a total of 13,078 ovens in the region, of which 9,871 are in blast and 3,207 idle, with an estimated production of 91,339 tons.

Shipments for the week aggregated 3,600 cars, distributed as follows: To Pittsburg, 650 cars, to points west, 2,100 cars; to points east, 850 cars, a decrease of 2,650 cars over the previous week.

Coon hunters engage in a fight at Washington Springs, near Uniontown, in which Jacob Pollock of Coolspring, is shot to death. Thomas Jeffries, Wiley McKean and Isaac Harbarger of Lemont, and Samuel Nicklow of Perry, compose one party, and Pollock and others the other party. Differences arise between Jeffries and Pollock during which Jeffries is alleged to have shot and killed Pollock.

Rev. C. C. Sheppard, pastor of the Methodist Protestant church, preaches his farewell sermon preparatory to leaving for Sharpsburg, Pa., where he has been called as pastor of Grace church.

Four cows die at West Leisenring of pleuro-pneumonia. The disease is reported to the state authorities by Superintendent Taggart of the Connellsville Coke & Iron company.

Marriage licenses were granted in Uniontown to the following persons: Mary B. Reily and Mary Harper, both of Dunbar; Frank M. Whaley of Uniontown, and Anna C. Miller of North Union township.

Colonel John R. Edie dies at his home at Somerset.

Friends and relatives of Mrs. "Nallie" Potter, an account of whose drowning near Ohiopyle was published in The Courier last week, believe she was the victim of foul play. They report the case to District Attorney Herizog and he instructs Coroner Reagan to exhume the body and hold a post mortem examination. The examination is conducted by Drs. G. A. Fichtner of Confluence, and H. Y. Brady of Ohiopyle. The result of their examination is said to have established the original theory of drowning.

FRIDAY, AUGUST 19, 1898.

Detailed report of the Connellsville coke trade for the week ending August 13, shows a total of 18,645 ovens in the region, of which 15,369 are in blast and 3,274 idle, with an estimated production of 124,094 tons.

Shipments for the week aggregated 7,588 cars, distributed as follows: To Pittsburg, 2,934, to points west, 3,345, to points east, 1,309, a decrease of 92 cars as compared with the previous week.

Manila falls and the Spanish war is over. Before many days the soldier boys will begin to return from the battlefields. Interesting letters are received. One comes from Jesse Bixler to his parents, Mr. and Mrs. Theodore Bixler of Dry Hill, near Broad Ford. Another letter comes from Jacob M. Richey.

The wrecking of a runaway train on the trestle of the New Haven & Dunbar railroad at Dunbar, nearly costs the life of Assistant General Manager Harry R. Hall of the Dunbar Furnace company. Hall was riding in the cab of the engine. After reversing the engine and setting the brakes the engineer, Harry Burnham, jumps. Hall remains to save the engine. The engine and seven cars jumps the track and tears up the trestle. Hall remains in the cab. He escapes with a broken rib.

Thomas Leech of Youngstown, O., a brother of Stewart Leech of New Haven, and an uncle of Misses Jennie and Rose Leech, is instantly killed while at work on a derrick at Edith Furnace, Allegheny.

John Nicholson, a blacksmith at Boyts-Porter shops is bitten by a copperhead while tramping through the weeds east of town.

F. T. Evans and E. T. Norton leave on an extended western trip, intending to take in the Omaha exposition, Denver and other points of interest in Colorado, finally Salt Lake City and the Mormon country.

Joseph Colestock, 91 years old, dies at his home in Dunbar township. He was born in Connellsville in 1808.

Miss Elizabeth Lockenbee and Charles Baer elope to Cumberland.

THURSDAY, AUGUST 20, 1908.

Detailed report of the coke Connellsville trade trade for the week ending August 15 shows a total of 17,350 ovens in the region, of which 18,196 are in blast and 1,154 idle, with a total estimated production of 193,492 tons.

Shipments for the week aggregated 7,734 cars, distributed as follows: To Pittsburg, 3,126 cars, to points west, 4,236; to points east, 422, an increase of 558 cars over the previous week.

Mrs. Katharine Travis, 58 years old, wife of Rev. Albert Travis, pastor of the Methodist Episcopal church of Confluence, dies of typhoid fever.

Mr. and Mrs. George Brookman celebrate their 20th wedding anniversary at a dinner at their home in Gibson avenue.

At a meeting of the New Haven council a committee composed of Thomas J. Hooper, Cyrus M. Stoner and John Duggan, is appointed to confer with a similar committee in Connellsville regarding the proposed annexation of New Haven to Connellsville.

Overcome with grief, Mrs. Sarah Phillips, 85 years old, mother of Rev. A. C. Phillips of Scottdale, passes away a little over 70 hours after the death of her daughter, Mrs. Sadie Phillips Woods of White Hall, near Brownsville.

Rev. J. J. Huston, pastor of the United Presbyterian church, is reported to be seriously ill at Colfax, Ia., where he has been visiting.

Classified Advertisements

Wanted.

WANTED — YOUR BARBERING business. RENDINE'S. tf

WANTED — BOYS AND GIRLS over 16 years of age at CONNELLSVILLE SILK MILL. 15augtf

WANTED — LABORERS AND rough carpenters for construction work. The Foundation Company, West Penn Power Company. 17augtf

WANTED—GIRL FOR GENERAL housework. Family of two. No children. Apply 705 Pittsburg street, Scottdale. 7augtf

PENNSYLVANIA RAILROAD CO. Firemen, machinists, freight truckers. Employment agent will be at Connellsville ticket office Tuesdays and Thursdays afternoon. 1aug17t*

WANTED—POSITION AS HOUSEkeeper in widower's home or work for old couple. ANNIE LEWELLEN, South Connellsville, Pa. 19aug3t* 19aug31*

WANTED—COKE OVEN INSPECTOR on oven construction in west. Apply, giving experience, references and salary. W. D. MOORE & CO., Union Bank Building, Pittsburgh, Pa. 16aug3t

WANTED—MAN TO WORK ON INspection and repairing of street cars. Good steady position for right party. Apply Foreman, West Penn Railways Company, Car Barn, Uniontown, Pa. 17aug4t

WANTED—KITCHEN GIRL. APPLY ST. JAMES HOTEL. 19aug2t

FOR SALE—FOUR YEAR OLD COW, just fresh. Can be seen at farm of Mike Thomas, 1 mile from Dunbar on Connellsville-Uniontown road. 19aug2t*

WANTED—GOVERNMENT NEEDS 30,000 clerks at Washington. Examinations everywhere in August. Experience unnecessary. Men and women desiring government positions write for free particulars to J. C. LEONARD, (former Civil Service Examiner,) 398 Kenois Building, Washington. 10aug3t*

NEW BOOK—SLOVAK (SLAVISH) Self-Taught is the best book published for those who want to study the Slovak language in a practical manner for the sake of their business or profession. Cloth, 125 pages, price $1.00. Order or get it at S. MORAVEK, 908 West Crawford avenue, Connellsville, Pa. 13aug14t*

For Rent.

FOR RENT—FURNISHED ROOM for gentleman. Central location. Conveniences. 216 Market street. 13augtf

FOR RENT—Two large desirable furnished rooms for light housekeeping. All conveniences. 410 North Pittsburg street. 19aug1t

For Sale.

FOR SALE—POPE HARTFORD AUtomobile, $500.00. McCREARY'S GARAGE. 19aug6t

FOR SALE—SEVEN PASSENGER Packard automobile. A-1 condition. Call 18 Bell, or 186 Tri-State. 14augtf

FOR SALE—SAXON SIX TOURING car. A-1 condition. Inquire E. B. PIERCE, South Connellsville, Pa. 17aug3t

FOR SALE—CHEAP, PONY, HARness and buckboard. Apply JAMES WARDLAW, Garfield avenue, Scottdale, Pa. 16aug3t

FOR SALE—ONE FOUR-YEAR-OLD bay mare colt, will make fine driver; one 3-year old bay mare, good draft. Also one three-year-old cow and large Holstein calf. Can be seen at Paull Farm, near Dunbar. 18aug2t*

FOR SALE—THREE BOWLING alleys, three pool tables, electric sign, and all fixtures, in first class condition. Only bowling alley in the community. Price right to quick buyer. Diamond street, Mount Pleasant. 19 aug2t

FOR SALE—One Ford touring car, $325.00; one Chevrolet touring car, 5 passenger, $350.00, one Maxwell touring car, 5 passenger $500.00 one Dodge touring car, 5 passenger, $600.00; one 3-4 ton Dispatched Republic truck with express body, $550.00, one 3-4 Republic truck, panel body, suitable for a baker, $550.00, one 3½ ton Republic truck with new tires and in fine repair, $2,000.00 one new Smith Form Truck, attached to a Jack-on motor, capable of hauling two (2) tons, $700.00. WELLS-MILLS MOTOR CAR COMPANY. 17aug2t

Lost.

LOST—HORN FRAMED SPECTACLES in case between West Penn Laboratory and home. Reward if returned to D. F. KURTZ, 206 West Green street. 16aug2t*

LOST—BLACK POCKETBOOK CONtaining $27 in bills and receipts with owners name. Liberal reward if returned to Courier. 17aug1t*

LOST—ON 8 O'CLOCK CAR LEAVing Mount Braddock for Connellsville lady's open face gold watch with initials "M. C. H." Reward if returned to Courier. 16aug3t

Moving and General Hauling.

GLOTFELTY'S BELL 842 TRIState 573. 18julytf

Desertion Notice.

TO WHOM IT MAY CONCERN—MY wife Lettia Kurtz, having left my bed and board without just cause or provocation I notify all parties not to trust her on my account as I will not pay any debts she may contract. CHARLES KURTZ, Ohiopyle, Pa. Aug. 17, 1918. 17aug2t*

Wanted

SALESLADIES, EXPERIENCED CLOAK AND SUIT SALESLADIES, HIGHEST SALARY PAID. PERMANENT POSITION. ELPERN'S, 130 NORTH PITTSBURG STREET.

To Clean White Shoes Quickly and Easily

TO renew white shoes, belts and all other similar articles nothing is so simple and satisfactory as

20 MULE TEAM BORAX

Add two teaspoonfuls of the Borax to enough boiling water to make a paste. Apply with a stiff brush, scrubbing thoroughly before using the whitening. The Borax will remove all dirt and stains and bring back the look of newness.

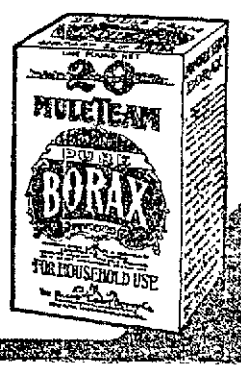

AT ALL DEALERS

Send for "Magic Crystal" booklet. It describes 100 household uses for 20 MULE TEAM BORAX.

PACIFIC COAST BORAX CO.
New York Chicago

THE THEATRE THAT PLAYS ONLY THE BEST

ARCADE THEATRE

Come When You Please. Stay As Long As You Like.

WEEK OF AUGUST 19th.
Dave Newman Presents

"THE WINNING WIDOWS"

The Best Show of Them All.
—Featuring—
Jack Lyle, the Funny Man. The Montgomerys, Superb Singers
The Pan-American Trio, Harmony Singers.
Six Little Winning Widows.

—MONDAY AND TUESDAY—

"THE BLUE RIBBON"

A Riot From Start to Finish.

On the Screen—Helen Holmes in "The Lost Express"—Concluded.

THREE SHOWS DAILY

Afternoon 2:30. Night, 7:30 and 9:15

COUPON

The Book of a Thousand Songs

Distributed by the

The Daily Courier

3 COUPONS AND 98c SECURES THE BOOK

PRESENT OR MAIL to this paper 3 coupons like this with price.

MAIL ORDERS add for postage within 300 miles, 10c; 600 miles, 15c; greater distance ask post master rate for 3 lbs.

Greatest Song Book Ever Made

The colossal task, never before attempted, of placing under one cover more than a thousand of the world's most popular standard songs old and new, has been accomplished. In this great collection every music lover will find hundreds of songs, all set to music, that make a personal appeal. Beautifully bound in durable cloth. Size 7½ x 10 inches.

PRICE LESS THAN ONE TENTH OF A CENT APIECE

Grocery Departments

Your attention is called to the large attractive grocery departments in our stores. Groceries, produce and provisions is one of our large departments, or really three separate departments. We are not inclined to be boastful, but do think we would be justified in a little of it in talking about these departments. Groceries first: In the grocery departments we believe that ours are a little superior to any others, likewise meat and produce departments. Groceries are bought in carload lots coming to our stores weekly, always fresh, always a big variety, prices always reasonable. There is a great variety of fresh beef, pork, a great variety of all sorts of smoked and salt meats, sausages, and other meat products, fresh eggs, butter, milk, cream, all the different varieties of cheese and fish. It would take too long to tell you all about these departments, but it is to your interest, even if you live a long distance away, to investigate, to patronize our stores, especially the departments here mentioned.

Union Supply Co.

63 Large Department Stores,

Located in Fayette, Westmoreland and Allegheny Counties.

WEAR

Hooper & Long's

SHOES

PARAMOUNT THEATRE

—TODAY—

"DO YOU MARRY A MAN'S PAST OR HIS FUTURE?" SEE EMILY STEVENS IN THE METRO SUPER 5 ACT DRAMA

"A MAN'S WORLD"

SUPPORTED BY JOHN MERKLYN AND AN ALL-STAR CAST. ALSO CHARLIE CHAPLIN IN "THE HOTEL MIXUP."

—TOMORROW—

WILLIAM FOX PRESENTS ONE OF HIS BEST AND MOST PLEASING STARS, VIRGINIA PEARSON, IN HER LATEST AND BEST PICTURE.

"THOU SHALT NOT STEAL"

SHOWING EXACTLY WHAT THE SEVENTH COMMANDMENT MEANS. THIS IS A PICTURE SUPERBLY SHOWN AND TEACHES A GREAT MORAL.

ALSO A GOOD COMEDY AND WEEKLY.

ORPHEUM THEATRE

—TODAY AND TOMORROW—

Do Players Tire of Their Wives Sooner Than Other Men?

See Charming MARGUERITE CLARK in

"PRUNELLA"

And How She Was Enticed Away by a Vagabond Player.

See "Fatty" Arbuckle in "A Country Hero."

WEDESDAY—ENID BENNETT IN "NAUGHTY, NAUGHTY."

NEWSY NOTES TELL WHAT'S HAPPENING IN THE MILL TOWN

Service Flag for United Brethren Boys Unveiled.

DR. I. E. RUNK CHIEF SPEAKER

Interesting Program is Rendered in Connection With Dedication; Mrs. Margaret Cunningham Dies; 1918 Selectives May Precede 1917 Men.

Special to The Courier.

SCOTTDALE, Aug. 19.—The dedication of the service flag of the First United Brethren church with thirty-five stars for the men who have gone and five stars for the men who have been called, took place yesterday. The following program was carried out:

Solo, "Marseillaise," by A. L. McIntyre; presentation of the flag, by the Dorcas Bible class; recitation, "The American Flag, My Flag," by Mildred Hixon; solo, "God Be With Our Boys Tonight," by Elmer Morrow; lecture, "Practical Americanism," by Dr. I. E. Runk; Y. M. C. A. Red and Blue Triangle, by Charles D. Flagle; "The Star Spangled Banner," by the audience.

W. F. Stoner read the following names of United Brethren boys on the flag: Charles Painter, Charles Eberhardt, Walter Eburg, Paul Snead, Raymond Hutchinson, Henry L. Brown, Frank Eburg, Earl Loucks, Rodney Pickard, Curtis Pritts, George Swift, William Hilton, Burl Weaver, Roy Shupe, Charles Graft, Earl Hamilton, Alva Hamilton, William Claar, G. F. Malick, Albert F. Keister, Bryan Kennel, Ray Kennel, Herman Porterfield, Russell Vasbinder, Clarence Morrow, Wilbur Leitzell, Ray Martz, James Brown, Russell Weimer, Margaret East, Charles East, Ira Laughead, Samuel Dull, Harry Shupe; also five who have received their notice to be prepared to leave—Alfred Sidaway, Elwood Sleighter, Maurice Coffman, Clarence Durstine and Gratta Edwards.

Mrs. Margaret Cunningham.

Mrs. Margaret Cunningham, aged 69 years, died Saturday morning at her home, 409 Broadway. Funeral services will be held this morning at the St. John's church and interment will be made in St. John's cemetery.

1918 Men May Go.

It has been understood by members of the local draft board that some of the 1918 registrants wish to go to camp with the next men who leave instead of men of the 1917 registration. These men wishing to make his change may do so by applying to Charles D. Flagle of the draft information board at the Y. M. C. A., and their names will be considered by the board.

Son Arrives.

Mr. and Mrs. Leo Miers, of Moyer avenue, are the proud parents of a son, born on Saturday morning.

Rare Opportunity.

Offered to the ladies of Scottdale and vicinity. If ever our customers had an opportunity to buy needed, seasonable Suits, Coats, Dresses, Waists or Skirts at a price that positively does not cover even the cost of manufacture it is at this great sale which comes to an end in about four days. Ladies' Suits, $25 values, $12.75; Ladies' Coats, $20 values, $9.75; Ladies' Dresses, $20 values, $9.75; Ladies' Georgette Waists, $5 values, $3.49; Ladies' Skirts, $10 values, $4.95; Ladies' Trimmed Hats, worth $5, $1.95; Children's Hats, 79c; Ladies' Hose, 10c. Call and see the bargains on display. You won't be disappointed. Bendiner's Broadway Ladies' Store, Scottdale, Pa. See our window. It pays.

Personal.

Miss Anna Bates has returned to New York after spending a week at her home here.

Mr. and Mrs. Craig, of Latrobe, are the guests of Mr. and Mrs. Ross Kalp.

Miss Ethel Fretts of Pittsburg, spent Sunday at her home here.

Confluence.

CONFLUENCE, Aug. 17.—Charles Russell, Jr., is working at the Baltimore & Ohio station, taking the position vacated by John Butler.

Mrs. Anna Gibson has returned to her home at Wilson, after visiting friends here a few days. She was formerly Miss Anna Reynolds of this place.

E. B. Brown of the West Side, was among those who attended the funeral of Ernest Saylor of Somerset, yesterday.

Mrs. G. C. Michaels still continues to improve from her recent injuries sustained by a fall downstairs.

Mrs. B. B. Fichtner left yesterday for a visit with friends in Johnstown.

Mrs. E. S Thomas has returned to her home in Everson after visiting friends here for a few days.

James Watson of Uniontown, is here transacting business at present.

E. W. DeBolt of Charleston, is employed at the Confluence garage by H. P. Myers.

L. C. Constance has returned from attending the funeral of his sister in Baltimore, Md.

Rev. and Mrs. E. B. Boyer of Carnegie, are visiting friends in town. Rev. Boyer was formerly pastor of the Lutheran church here.

FOR CAREFUL DEPOSITORS.

Bank Appeals to Thoughtful People.

Banking service of the highest efficiency and progressive management, taken together with positive security for all deposits, make The Citizens National Bank an ideal institution for careful depositors, who regard safety as the prime essential of banking. We invite the accounts of prudent people, who appreciate unquestioned safety and complete service. This bank is located at 138 N. Pittsburg street.—Adv.

At the Theatres

THE PARAMOUNT.

"A MAN'S WORLD"—A five-part Metro attraction in which Emily Stevens, the brilliant actress, is seen in a powerful role, is being presented today. The drama offers exceptional acting opportunities for Miss Stevens. She plays Frankie Ware, a novelist, who is an ardent advocate of the double standard of morality, and bitterly decries the existence of "A Man's World," where the single standard applies to woman. Miss Stevens is considered one of the greatest dramatic stars of the American stage and screen. John Merkyl, Miss Stevens' leading man, has just completed a successful vaudeville season with Bessie McCoy Davis. The actors played many of their scenes in the vicinity of Washington Square and Greenwich Village, New York, which is considered the center of Bohemian life in America. Some of the scenes were played on the palatial Delmar estate at Glen Cove, Long Island. Miss Stevens wears some stunning gowns and does brilliant acting. The production is a worth-while one and will interest all classes and members of society, because it is essentially human. A selected comedy is included. Tomorrow, Virginia Pearson will be seen in "Thou Shalt Not Steal," a Fox feature of great interest. Wednesday, Lois Weber's sensational "Scandal Mongers" will be presented.

ARCADE THEATRE.

Newman's Winning Widows, the attraction at the Arcade Theatre all this week, is said to contain more laughs than any tabloid production playing the Gus Sun time. This show comes direct from the Priscilla theatre, Cleveland, where it enjoyed several weeks stay, and played to capacity houses. The cast includes several well known members of big musical comedies.

An added attraction with this show is the Pan American Trio harmony singers. Jack Lyle is considered to be one of the funniest men with the smaller shows. Monday and Tuesday will be presented The Blue Ribbon, a musical farce. All the singing numbers are new, and the wardrobe is of the best. The company carries special scenery, and lighting effects. On the screen will be shown HelenHolmes in the concluding chapter of the Lost Express. The followers of this serial have been eager to know the solution of this intensely interesting serial; this week's showing brings to an end a very successful and skillfully constructed picture.

ORPHEUM THEATRE.

"TRUNELLA—Or "Love in a Dutch Garden," is a quaint and charming story featuring dainty Marguerite Clark. It tells the story of a beautiful young and innocent girl who is carefully guarded by her three aunts, but who is finally won by a strolling player who happens in town; how after two years of married bliss he tires of her and runs away, after providing her with everything except his love, which he takes with him; how he finds he cannot live without her and returns to——. Come and see this photoplay and learn the end of this beautiful story. "Fatty" Arbuckle appears in an amusing comedy, "A country Hero." Wednesday—Enid Bennett features in "Naughty, Naughty."

Smithfield.

SMITHFIELD, Aug. 17.—"Big J." John P. Hardin returned Thursday from a several days' business trip in Baltimore, Md. While away he visited friends at Camp Meade.

Mrs. C. O. Bosley and daughter, Beatrice, are visiting relatives in Pittsburg.

William Lynn and wife of Ruble, were borough visitors Friday.

Mr. and Mrs. John Casteele of Point Marion, motored down and called on friends here.

H. O'Neil was transacting business at the court house Thursday.

Allen Bolen was a Uniontown visitor Thusday.

Abraham Kennison of Gilmore, was a business visitor Friday.

James Shoaf and wife of Anderson Cross Roads, were visitors Thursday.

Mrs. M. C. Stuck was a Uniontown business visitor Thursday.

Clarence Black, Miss Lizzie and Nellie Black and Miss Smith were Uniontown visitors Thursday.

Mr. Marietta and wife of Connellsville, were visitors Wednesday.

John Graham and C. A. Wheizel were Uniontown business visitors Thursday.

Notice to **Druggists**

Price Advance

For over a year now we have succeeded in maintaining our old prices, principally by virtue of a big increase in sales, which reduced our overhead cost.

For our fiscal year ending July 1, 1918, our sales amounted to over a million dollars—an increase of 58 per cent over the preceding year.

We had hoped to bridge the war period without a change in prices on

Vick's VapoRub

but we find that our economies do not keep pace with our rising costs. It is with sincere regret, therefore, that we are forced to announce an increase, effective August 1, which will make it necessary to retail VapoRub at

30c, 60c and $1.20

The Vick Chemical Co.
Greensboro, N. C.

Columbia Records

September, 1918

Go on Sale August 20tn.

POPULAR HITS.

A2579—10 in.—85c
I'm Just an Old Jay From the U. S. A. — Byron G. Harlan
That Grand Old Gentleman, Uncle Sam — Arthur Hall

A2580—10 in.—85c
Your Lips Are No Man's Land But Mine — Campbell and Burr
When I Send You a Picture of Berlin — Arthur Fields and Peerless Quartet

A2573—10 in. 85c
I Can't Let 'Em Suffer — Farber Sisters
I'm So Glad My Mamma Don't Know Where I'm At — Farber Sisters

A2585—10 in.—85c
So Long Sal, the Best of Friends Must Part — Campbell and Burr
Sweetness (Honeysuckle of Mine) — Campbell & Burr

A2581—10 in.—85c
That Soothing Serenade (Was Just Written For Me) — Robert Lewis
When You Feel a Little Longing in Your Heart from "The Love Mill" — Columbia Stellar Quartet

A2584—10 in.—85c
The Captain of the Toy Brigade — Sterling Trio
I Want to Be a Soldier Like My Dad — Robert Lewis

A2569—10 in.—85c
Oh! Frenchy! — Arthur Fields
We're All Going Calling on the Kaiser — Arthur Fields and Peerless Quartet

A2570—10in.—85c
Tackin' 'Em Down — Van and Schenck
You'll Always Find a Lot of Sunshine in My Old Kentucky Home — Van and Schenck

A2582—10 in.—85c
After You've Gone — Campbell and Burr
When We Meet in the Sweet Bye and Bye — Sterling Trio

DANCE RECORDS.

A2576—10 in.—85c
Goulash—Fox-Trot — Jazarimba Orchestra
Jazzie Addie—One-Step — Jazarimba Orchestra

A2577—10 in.—85c
They Were All Out of Step But Jim—Medley Fox-Trot — Mike Bernard
Introducing: (1) When Alexander Takes His Ragtime Band to France; (2) Someone Else May Be There While I'm Gone.
Blaze Away—One-Step — Mike Bernard

A2578—10 in.—85c
The Missouri Waltz — Earl Fuller's Rector Novelty Orchestra
Smiles—Medley Fox-Trot — Earl Fuller's Rector Novelty Orchestra
Introducing: Mystery Moon.

A6058—12 in.—$1.25
If He Can Fight Like He Can Love (Good Night Germany) Prince's Band
Medley One-Step—Introducing: (1)We're All Going Calling on the Kaiser (2) I'd Like to See the Kaiser With a Lily in His Hand.
Tacking' 'Em Down—Medley Fox-Trot — Prince's Band
Introducing: (1)When We Meet in the Sweet Bye and Bye (2) Wondrous Eyes of Araby.

A6057—12 in.—$1.50.
Forget Me Not—Waltz — Prince's Orchestra
The Magic of Your Eyes—Waltz — Prince's Orchestra

A6054—12 in.—$1.25
Good Morning, Mr. Zip-Zip-Rip—Medley Fox-Trot — Marconi Brothers
Introducing: K-K-K-Katy.
A Little Bit of Sunshine—Medley One-Step — Marconi Brothers
Introducing: (1) Oh! Harry! Harry! (2) You Can't Fool Around With a Lot of Little Girls.

INSTRUMENTAL RECORDS.

A6057—12 in.—$1.25
Polish Dance and Mazurka — Eddy Brown
Paraphrase on Paderewski's Minuet — Eddy Brown

A2575—10 in.—85c
Mrs. McLeod's Reel — Don Richardson
The Devil's Dream Reel — Don Richardson

A6052—12 in.—$1.25
Funeral March of a Marionette — Columbia Symphony Orchestra
Dragon Fly Mazurka — Columbia Symphony Orchestra

E3910—10 in.—85c
Kosovo Waltz (Waltz in memory of the battle of Kosovo) — Serbian Tamburiza String Orchestra
Jeftanovicevo Kolo (Jeftanovicevo Dance) — Serbian Tamburiza String Orchestra

A6053—12 in.—$1.25
General Pershing March — Prince's Band
Pasadena Day March — Prince's Band

A2574—10 in.—85c
Arabian Dreams — Louise Ferera and Greenus
Somewhere in Hawaii — Louise. Ferera and Greenus

VOCAL RECORDS.

49339—12 in. single—$1.50
Home, Sweet Home — Hulda Lashanska

49220—12 in. single—$1.50
Il Trovatotre—Il balen del suo sorriso (Tempest of the Heart) — Riccardo Stracciari

A6055—12 in.—$1.25
Vocal Medley from "Going Up" — Columbia Light Opera Company
Introducing: (1) Hip, Hooray; (2) If You Look In Her Eyes; (3) Kiss Me; (4) Going Up; (5) Do It For Me; (6) Tickle Toe; (7) Down! Up!
Vocal Medley from "The Rainbow Girl" Columbia Light Opera Company
Introducing: (1) You're The Finest of Them All; (2) In a Month or Two; (3) Beautiful Lady, Tell Me; (4) My Rainbow Girl; (5) I'll Think of You; (6) Just You Alone.

A2583—10 in.—85c
Life in a Trench in Belgium Part 3 (Fun in Flanders) — Lieutenant Gitz Rice and Henry Burr
Life in a Trench in Belgium Part 4 (Fun in Flanders) — Lieutenant Gitz Rice and Henry Burr

A2572—10 in.—85c
My Possum Hunt — Evan Davies
Mrs. Rastus Johnson at the Wedding — Evan Davies

A2568—10 in.—85c
Parted — James Harrod
When the Corn is Waving, Annie Dear — James Harrod

A2571—10 in.—85c
When You and I Were Young, Maggie — Louise Robinson
Might Lak' a Rose — Louise Robinson

The Rapport-Featherman Co.

KOBACKER'S
THE BIG STORE
ON PITTSBURGH ST.

August Fur Sale 1/4 off

Now is your chance to buy magnificent Furs at remarkable savings. Select from a large and comprehensive stock of everything that is new for the coming winter.

BUY NOW—PAY LATER

Pay a small deposit and we will store Furs free till you want them. In the meantime you can make payments as most convenient for you.

$25.00 Hudson Seal Muff	$18.75	$350 Brazilian Beaver Coat	$262.50
$45.00 Brazilian Beaver Muff	$33.75	$375 Hudson Seal Coat	$281.25
$60.00 Black Fox Scarf	$45.00	$280 Hudson Seal Coats	$210.00
$39.50 Poiret Wolf Scarf	$29.50	$100 Sealine Coat	$75.00

Supply School Needs Now!

The school bells will soon be ringing and now is the time to fit up the little folks in things they'll need for school days, and of course, "the Big Store" is ready to supply your every need.

Boys' 75c Blouses at 59c
Choice selection of neat striped Percale Waists in all sizes 6 to 16, at 59c.

$1.00 Corded Madras Waists at 85c
Extra well made of fine quality Madras for boys 6 to 15 years.

Boys' Knee Pants $1.39 and 95c
Dark mixtures in all sizes, well made and full size.

Boys' 50c Stockings at 39c
Heavy ribbed Black Stockings in all sizes up to 9½, at 39c the pair.

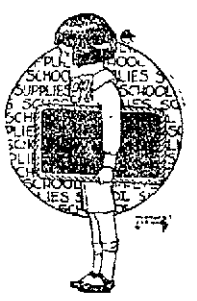

We Have to Offer for Prompt Sale

One desirable 6 room modern single dwelling, South Arch street.

One desirable 7 room single dwelling, W. Fayette St.
One desirable 6 room single dwelling, Vine St.
One mercantile brick building, N. Pittsburg St.
One mercantile brick building, E. Crawford Ave.

Reasonable Prices and Sound Investments.

Barner Hood & Van Natta, Inc.
308 Second National Bank Building.
Both Phones 760.

The COAST LINE to MACKINAC

The delights of your vacation begin the moment you board a D. & C. Coast Line Steamer for beautiful Mackinac Island—for half of the delights are in the Lake voyage.

Railroad tickets are honored on all D. & C. Line steamers without extra charge.

The D. & C. Insignia insures the best in appointments, cuisine, and painstaking service. Safety and health provisions are all that could be desired.

All steamers are equipped with latest wireless service. All water is sterilized by ultra violet ray process.

Two splendid vessels—City of Mackinac II and City of Alpena II—operate four times a week to Mackinac Island. From Toledo Mondays and Saturdays 8.30 A. M., Tuesdays and Thursdays 6:00 P. M. From Detroit Mondays and Saturdays 5:00 P. M., Wednesdays and Fridays 8:30 A. M.

Send 3-cent stamp for illustrated pamphlet and Great Lakes map. Address L. G. LEWIS, G. P. A., 9 Third Avenue, Detroit, Mich.

D&C LAKE LINES
TO MACKINAC ISLAND
From Buffalo $11.00 Round trip 19.00
From Cleveland $ 9.00 Round trip 14.00
From Toledo $ 7.25 Round trip 13.00
From Detroit $5.50 Round trip $12.00

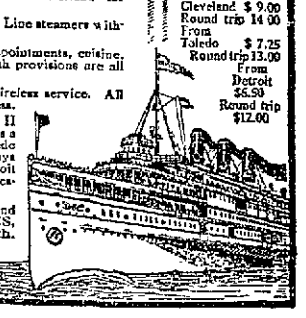

Long Distance Hauling

Hauling to All Parts

P. B. KESSLER.
613 McCormick Avenue.
Tri-State 542-Z. Bell 234.

WEAR Horner's Clothing

J. B. KURTZ,
NOTARY PUBLIC
AND REAL ESTATE
No. 6 South Meadow Lane.
Connellsville, Pa.

FLAGS TO FLY AT HALF MAST AT MT. PLEASANT 30 DAYS

In Honor of Two Boys of Company D Who Died in Battle.

BURGESS ISSUES PROCLAMATION

Carpentertown Man Sustains Fracture of Thigh When Motor Gets Away; Standard Miner Hurt in Fall of Slate; Personal Items of Interest.

Special to The Courier.

MOUNT PLEASANT, Aug 19—Burgess Samuel P. Stevens has issued a proclamation that for thirty days every flag in the borough of Mount Pleasant shall fly at half mast in honor and memory of Sergeant Fred Stell and John Nesgoda, boys of Company E, 110th Regiment, who, gave their lives in freedom's cause.

Men Called for 26th.

The following men are ordered to leave during the five-day period beginning August 26. The exact date for leaving has not ben given the local board. All of these are men from the 1918 registration: Thomas Kearney, Calumet; Paul Dorston, Mammoth; Ernest L. Overly, Star Route, Mammoth; John Schick, R. D., Latrobe; Joseph Uhrin, Mount Pleasant; Leon E. Ross, Mount Pleasant; Frank Kanteth, Rodney; Albert Fink, Latrobe; Andy Stilego, Whitney; Geary Ulery, Chalkhill; Joseph Silliman, Mount Pleasant; Alexander Parfitt, Mount Pleasant; Joseph Terherst, Mammoth; Pleasant; Joseph Terherst, Mammoth; Joseph Sapoda, Mount Pleasant, and Charles Lessman, Laurelville.

Thigh Fractured.

Steve Sofranko, employed for the first day at the Carpendertown works of the Mount Pleasant-Connellsville Coke company, had his thigh fractured when the motor got away from him.

Squeezed in Mine.

Frank Stelf, of Diamond street, was caught in a fall of slate at Standard and squeezed. He was taken to the Memorial hospital for treatment.

Personal

Mrs. Lydia Muhlenburg and Mrs. Coughenour are visiting Somerset friends.

Dickerson Run.

DICKERSON RUN, Aug. 17.—Mr and Mrs. D. H. Rissell of Dawson, were shopping and calling on Pittsburg friends Friday.

Mrs. Emma Sechrist, Mrs. F. A. Newell and Miss Julia Sidway were the guests of Connellsville friends yesterday.

Mrs. Griff Condiff and babe of South Connellsville, spent yesterday here visiting her cousins, Mr. and Mrs. E. J. Beatty.

Mrs. Richard Sidow and son Herbert are spending a few days visiting friends at Uniontown.

Lester Shallenberger of Owensdale, was calling on friends here yesterday afternoon.

Mr. and Mrs. E. J Beatty, Mrs James Beatty and son Robert motored to Connellsville yesterday and spent the evening there with friends.

Mr and Mrs J D Myers are spending a few days with friends at Sharon.

Ohiopyle.

OHIOPYLE, Aug. 17.—Sherman Nicholson has returned from a visit at Braddock.

Miss Mae Rowan left for Connellsville yesterday to visit friends.

Mrs. Robert Connelly and children of Monessen, are the guests of Mrs. Mary Jane Williams at Kentuck.

Mrs. Francis Moon of Sipes, spent Friday shopping in town.

Daisy Joseph left Friday for Connellsville to spend a few days.

Miss Mamie Shipley returned to Connellsville after a visit spent at her home here

Mrs Judson Wolfe and daughter Isabelle, spent Friday shopping in Connellsville and calling on friends

Mrs. Leah T Hershberger and children, of Connellsville, are the guests of relatives here for a few weeks

Mrs. Richard McClain and children of Connellsville, are the guests of relatives here for a few days

Morris Morris and George Shafer, of Bell Grove, were among the callers in town yesterday

C. R. Hetzel Says

After each meal—YOU eat one

EATONIC

FOR YOUR STOMACH'S SAKE

and get full food value and real stomach comfort. Instantly relieves heartburn, bloated, gassy feeling. STOPS acidity, food repeating and stomach misery. AIDS digestion; keeps the stomach sweet and pure.

EATONIC is the best remedy and only costs a cent or two a day to use it. You will be delighted with results. Satisfaction guaranteed or money back. Please call and try it.

C. Roy Hetzel, Woolworth Building, Connellsville, Pa.

SHOOT THE FLY

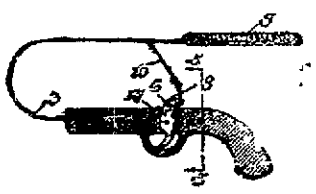

A Fly Gun.

In these days, when firearms are so fashionable, it is proper to shoot the fly instead of swatting him in the ordinary way. A pistol for the purpose has been newly invented. It carries the swatter on the end of a spring which, (as shown in the picture) is bent back and caught with a hook that may be released by pulling the trigger

Well-aimed, the weapon is bound to kill at every shot.

In the picture the swatter is represented in section. It is, however, circular in form, of wire net, with a frame of felt padding to protect furniture or other objects from being scratched by the swat.

Rat Stole Soldier's False Teeth.

Rats destroy £18,000,000 of human food yearly in the United Kingdom, an agricultural expert stated recently. These destructive rodents, however, do not confine themselves to food, as is shown by the soldier who has been in a convalescent home, an exchange says.

During the summer they were sleeping in the tents in the garden Awakening one early dawn the soldier received a shock, for a large rat was making off with his false teeth which had been left the night before at his bedside. The rodent succeeded in getting away with its strange and peculiar prize.

Cant.

"The Germans," said Gen. G. O. Squier, head of the signal corps—"the Germans have a detestable habit of accompanying the vilest deeds with the most hypocritical and canting homilies.

"The Germans are exactly like the second hand dealer who said to his son:

"'Tommy, I made a mistake in giving change to the customer who just bought a Palm Beach suit. I gave him a dollar too little. That teaches us, Tommy, my dear boy, that we should always try to profit by our mistakes.'"

Alligator Was Obstinate.

Soldiers had to be called to the rescue when the big alligator at the Cincinnati zoo was moved from his winter to summer quarters this week. A rope was tied about the animal in the usual way and three or four of the zoo guards started to lead him in the usual way from the winter quarters to the concrete pool outside. But the big alligator refused to budge. Four soldiers who were passing saw the official's plight, and volunteered their services, eventually succeeding in moving the alligator.

Bobbie's Good Suggestion.

Junior and Bobbie are both four. Junior wears his hair bobbed, while Bobbie has his hair cut short. They were playing soldier, and Junior spent most of his time pushing his hair back out of his eyes. Finally Bobbie said: "Say, don't you know sojers don't have long hair? You better hike home and tell your mother to have your hair cut like men's."

Had the Evidence.

Gladys—Men are all flirts—you can't trust any of them.

Reggy—More so than a woman?

Gladys—Well, I'm engaged to three of the nicest men I ever knew, and I've found that every one of them is flirting with some other girl.

Turkey Ranches.

In order to relieve the food shortage, turkey ranching has been tried in the foothills of California and some parts of Arizona. In other western states it has become a recognized industry, though as yet an infant one.

Those Girls.

Myrt—Gladys thinks her features are very delicate.

Gert—Gee, your features would be delicate too, if they got the hot-toweling, pommeling, painting and powdering that hers do.

Emphatically Asserts Worn Out, Lagging Men Can Quickly Become Vigorous and Full of Ambition

7 A DAY FOR 7 DAYS

Don't blame the man who is perpetually tired his blood needs more red corpuscles and his brain and nerves are craving for food

Given the right kind of medicine, any tired-out, inactive, lagging fellow can quickly be made into a real live energetic and even ambitious man.

So says a student of the nervous system who advises all men and women who feel worn out and who find it hard to get up ambition enough to take a regular job to get a package of Bio-feren at any druggist.

This is the new discovery that pharmacists are recommending because it is not expensive and speedily puts vigor and ambition into people who despaired of ever amounting to anything in life

People whose nerves have been wrecked by too rapid living too much tobacco or alcohol have regained their old-time confidence and energy in less than two weeks

No matter from what cause your nerves went back on you no matter how run down nervous or tired out you are get an original package of Bio feren at once Take two tablets after each meal and one before bedtime—seven a day for seven days—then one after each meal till all are gone.

Then if you still lack ambition, if your nerves are not steady and you haven't the energy that red blooded, keen-minded men possess, your purchase money will be gladly returned

Note to Physicians: There is no secret about the formula of Bio-feren, it is printed on every package Here it is Lecithin, Calcium Glycerophosphate, Iron Peptonate, Manganese Peptonate Ext. Nux Vomica Powdered Gentian Phenolphthalein, Oleoresin Capsicum, Kola

CROWDED TRAFFIC NEAR BATTLE FRONT

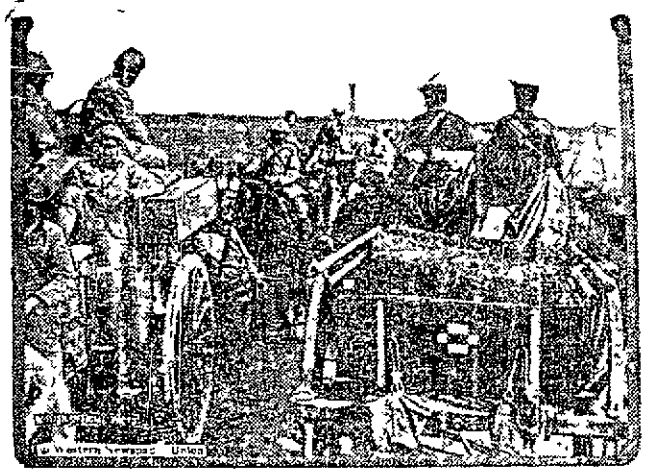

Trains of French and British transports greeting each other on the western front in France. Traffic in the fighting zones is sometimes almost as crowded as in the great cities of the United States All sorts of vehicles pass to and from the front, including gun carriages, supply wagons, motorcycles, ambulances, automobiles, etc. The busy avenues of military travel have traffic guardians, like our own traffic policemen.

SOME SHELLS THAT FRITZ WILL RECEIVE

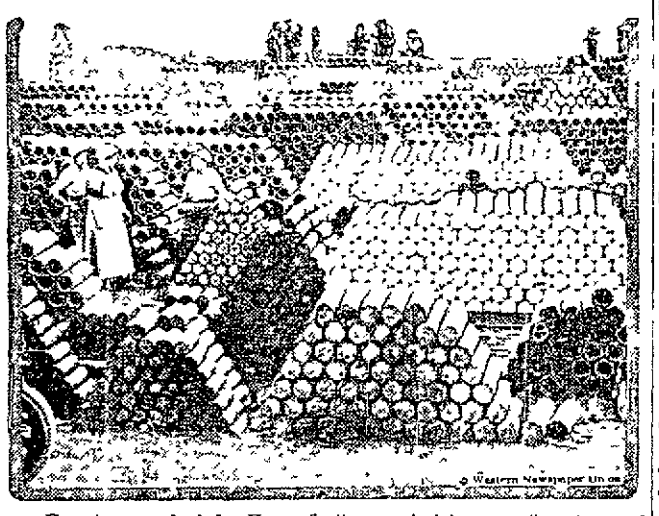

Here is some food for Hun reflection stacked in neat piles at one of England's largest munition factories, which is turning out thousands and thousands of the deadly missiles daily for Boche consumption.

ENTERTAINING THE CANADIAN FIGHTERS

All the music on the fighting lines in France is not provided by the whistling of shrapnel and the booming of the big guns This Canadian official photograph shows a well-known composer entertaining members of a Canadian divisional mess at the front.

Mrs Maurice Hewlett, an English woman is the first of her sex to gain an air pilot's certificate.

Whale meat is now in great demand and swordfish steaks are sold in Faneuil hall market stalls Boston

New Piece Goods and Trimmings

For Fall

Not complete showings by any means but sufficient to indicate clearly the new tendencies in color, weaving, and price for the coming season There is much to be gained by choosing early, as experience will satisfactorily prove

New Fall Dress Goods

—44-inch Fram Cloth in navy, copen, taupe, green, African brown and black,—suitable for suits and one-piece dresses —at $2.75 the yard.

—42-inch French Serge in navy, African brown, green, taupe and black—a fabric excellent for new Fall Dresses —at $2.50 and $2.75 the yard.

—46-inch Poplins in navy, black taupe and brown,—a splendid fabric for suits and coats,—at $4 00 the yard

New Fall Dress Trimmings

—Silk Fringes in black, navy brown and wisteria, 5 inches wide, double knotted,—at $1.50 the yard.

—3 inch Silk Fringe in black navy, brown and grey, —at 85c the yard.

—Silk Tassels in black and navy —at 20c to 50c each.

—Chenille Tassels in navy and black,—at 50c each.

—Beaded Tassels in gold silver, jet and combinations of colored beads,—at 20c to 65c each.

—Silk Ball Trimming in navy, black and brown,—at 55c and 75c the yard.

New Fall Coatings

—56 inch Velours in sand, beet root, taupe and green,—at $6.00 the yard.

—56 inch Silvertones in copen, mohawk, green, navy and brown —at $5.00 the yard.

Fashion Book and Pictorial Review Patterns for Fall Now Ready.

Entire Stock Ladies Silk Sweaters Reduced ONE FOURTH

This reduction applies to every Sweater of this kind in our stock The styles are new and very smart, while the color range is wide and embraces practically all of the popular new novelty shades Prices were originally $7 50 to $35 00 Today you buy them for $5.69 to $26.25.

Entire Stock Ladies' Wash Skirts Reduced ONE-THIRD

This has been a great season for Wash Skirts, and ours has been a great stock Not many remain, and to effect a complete disposal we offer them at one-third off the regular selling price There are quite a number of very pretty styles to choose from, showing the newer treatments of belts and pockets Some all white, and some in colors Sold regularly at $2 50 to $12 50 Your choice today at $1.67 to $8.34.

One Lot Striped Silk Skirts Reduced One Third

Gold Bond Stamps Pay 4% on Every $100 You Spend—Save Them.

WRIGHT-METZLER CO.

The Highest Wages In The History Of The World

Prevail throughout the United States today

It's a good time to put some of your earnings in a savings account where they will benefit both you and the government.

Every dollar saved helps to win the war

Liberal interest.

$1 starts an account.

FIRST NATIONAL BANK

129 W. Crawford Ave., Connellsville

"The Bank that Does Things for You"

Checking Accounts Invited.

Dawson.

DAWSON Aug 17—Miss Daisy Brown has accepted a clerical position in the Dickerson Run yard office

Miss Mary McGill has returned home from a visit with her cousin, Miss Blanch McGill of Duquesne

William McManum of East Liberty, was a Pittsburg caller Thursday

ATTENTION MINE OWNERS

We Have Succeeded in Securing a Good Supply of "T" Iron

SPIKES

And Can Make Immediate Shipments

Also Complete Lines of Mine and Contractor Supplies.

Connellsville Machine & Car Supply Co.,

Grant Myers, Mgr.

Bell 1031 Tri-State 116

BELL-ANS

Absolutely Removes Indigestion. Druggists refund money if it fails. 25c

CHICHESTER S PILLS

THE DIAMOND BRAND

Ladies! Ask your Druggist for Chi-chester-s Diamond Brand Pills in Red and Gold metallic boxes, sealed with Blue Ribbon. Take no other. Buy of your Druggist. Ask for CHI-CHES-TER-S DIAMOND BRAND PILLS, for 25 years known as Best, Safest, Always Reliable

SOLD BY DRUGGISTS EVERYWHERE

Charles Harper of East Liberty, is spending a week with friends in New York

Mrs. James Beatty was calling on friends in Connellsville Thursday

A C Brown spent Wednesday with his parents at Confluence

Mrs Martin Hechbuger was a recent Connellsville caller

Mrs A. J Manning is visiting friends and relatives in Kittanning

Title and Trust Company of Western Pennsylvania

START AND DEVELOPMENT OF A BUSINESS

The start and development of a business requires capital, experience, industry and a good banking connection

In an account with the Title and Trust Company of Western Pennsylvania you have a strong depository for your working capital—a bank which takes special interest in its customers' welfare
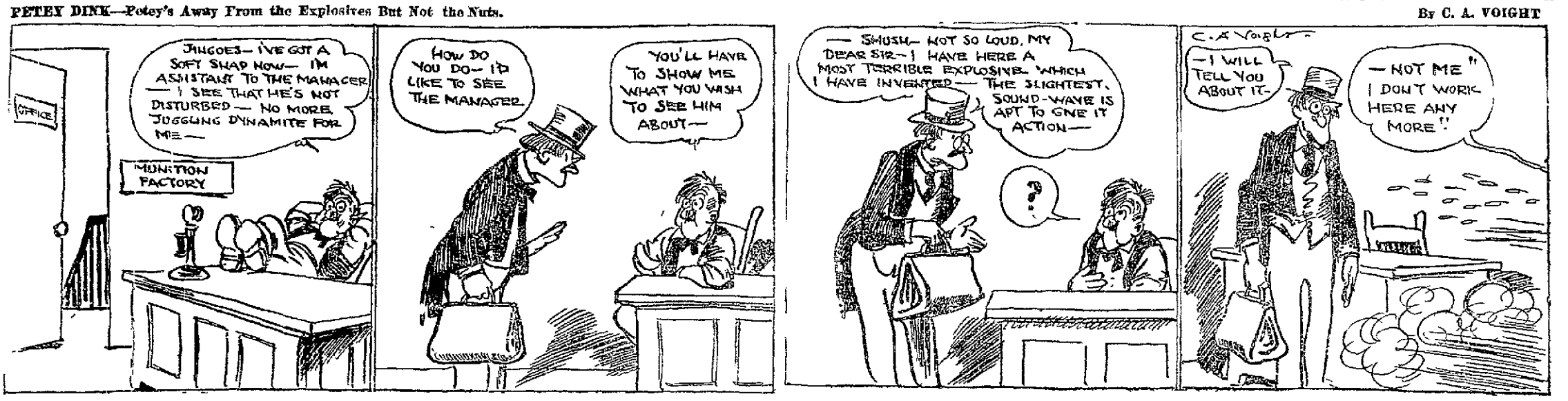
PETEY DINK—Petey's Away From the Explosives But Not the Nuts. By C. A. VOIGHT